

SECTION IV

Condominium Map for Ālia at 888 Ala Moana,
as may be amended (“Condominium Map”)

VERIFIED STATEMENT OF REGISTERED ARCHITECT

STATE OF HAWAII

CITY & COUNTY OF HONOLULU

SS:

Adam Woltag, AIA, being first duly sworn on oath, deposes and says:

That (1) he is an architect duly registered in the State of Hawaii; (2) he has prepared the amendments to Regular System Condominium Map No. 6437 ("**Condominium Map**") for the condominium project known as "Ālia at 888 Ala Moana" situate at Kaakaukui, Kakaako, Honolulu, City and County of Honolulu, State of Hawaii, located on that certain parcel of land more particularly described in the Declaration of Condominium Property Regime of Ālia at 888 Ala Moana recorded at the Bureau of Conveyances of the State of Hawaii, as amended, to which reference is hereby made; and (3) the Condominium Map is consistent with the plans of the condominium's building or buildings filed or to be filed with the government official having jurisdiction over the issuance of permits for the construction of buildings in the county in which the condominium project is located.

Further Affiant Sayeth Naught.

DATED: 6/11/2024, 2024.

Name: Adam Woltag

Hawaii Registration No. AR-18327

Subscribed and sworn to before me
this 11 day of JUNE, 2024

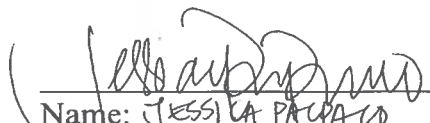
Name: JESSICA PACPACO
Notary Public, State of Hawaii
My commission expires: 03/17/2028



Notary Certificate on next page

NOTARY CERTIFICATE (Hawaii Administrative Rules §5-11-8)

Document Identification or Description: Verified Statement of
Registered Architect

Document Date: JUNE 11, 2024

No. of Pages: 2 Jurisdiction: FIRST Circuit
(in which notarial act is performed)

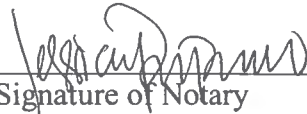
Signature of Notary

06/11/2024
Date of Certificate

JESSICA PACPACO
Printed Name of Notary



(Official Stamp or Seal)



KOBAYASHI GROUP

Ālia at 888 Ala Moana
888 ALA MOANA BLVD, HONOLULU, HI 96813

CONDOMINIUM MAP

14 FEBRUARY 2024

This Condominium Map, which includes this sheet, is intended to show: (1) a site plan for the project, depicting the location, layout, and access to a public road of all buildings included or anticipated to be included in the project, and depicting access for the units to a public road or to a common element leading to a public road; (2) elevations and floor plans of all buildings in the project; (3) the layout, location, boundaries, unit numbers, and dimensions of the units; (4) a parking plan for the project, showing the location, layout, and stall numbers of all parking stalls included in the project; (5) the layout, location, and numbers or other identifying information of the limited common elements; and (6) a description in sufficient detail to identify any land area that constitutes a limited common element required to be shown pursuant to Section 514B-33 of the Hawaii Revised Statutes. This Condominium Map is not intended and shall not be interpreted as creating any obligation to construct or install any improvements, amenities, or facilities that may be depicted herein, and no person may rely in any way on any other detail or other matter depicted herein. This Condominium Map shall not be deemed to contain any representation or warranty whatsoever.

PROJECT DIRECTORY

OWNER

KOBAYASHI GROUP LLC
1288 ALA MOANA BLVD
SUITE 201
HONOLULU, HI 96814
808-524-1508

CONTACT: ALANA KOBAYASHI PAKKALA
808-524-1508

ARCHITECT

WRNS STUDIO
677 ALA MOANA BLVD
SUITE 307
HONOLULU, HI 96813
808-356-5880

CONTACT: ADAM WOLTAG
415-489-2232

LOCATION MAP

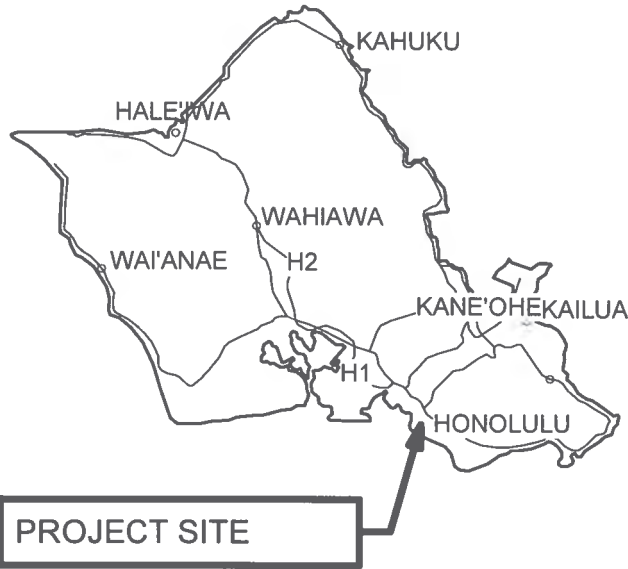

VICINITY MAP



CONDOMINIUM MAP - DRAWING INDEX

000 GENERAL

CPR-000	COVER
CPR-001	DRAWING INDEX, LOCATION, VICINITY MAPS
CPR-002	PARKING SCHEDULE
CPR-003	STORAGE SCHEDULE

100 OVERALL FLOOR PLANS

CPR-101A	OVERALL FLOOR / SITE PLAN - LEVEL 1
CPR-101B	OVERALL FLOOR PLAN - LEVEL 1.5
CPR-102	OVERALL FLOOR PLAN - LEVEL 2
CPR-103	OVERALL FLOOR PLAN - LEVEL 3
CPR-104	OVERALL FLOOR PLAN - LEVEL 4
CPR-105	OVERALL FLOOR PLAN - LEVEL 5
CPR-106	OVERALL FLOOR PLAN - LEVEL 6
CPR-107	OVERALL FLOOR PLAN - ODD LEVELS 7-37
CPR-108	OVERALL FLOOR PLAN - EVEN LEVELS 8-38
CPR-109	OVERALL FLOOR PLAN - LEVEL 39
CPR-110	OVERALL FLOOR PLAN - ROOF LEVEL
CPR-111	OVERALL FLOOR PLAN - MECHANICAL PENTHOUSE ROOF

200 ELEVATIONS

CPR-201	EXTERIOR ELEVATIONS
CPR-202	EXTERIOR ELEVATIONS

300 SECTIONS

CPR-301	BUILDING SECTIONS
---------	-------------------

400 ENLARGED RESIDENTIAL UNIT PLANS

CPR-400A	TOWER UNIT TYPE 00 - A
CPR-400C	TOWER UNIT TYPE 00 - C
CPR-401A	TOWER UNIT TYPE 01 - A
CPR-401B	TOWER UNIT TYPE 01 - B
CPR-401C	TOWER UNIT TYPE 01 - C
CPR-402A	TOWER UNIT TYPE 02 - A

CPR-402C	TOWER UNIT TYPE 02 - C
CPR-403A	TOWER UNIT TYPE 03 - A
CPR-403B	TOWER UNIT TYPE 03 - B
CPR-405A	TOWER UNIT TYPE 05 - A
CPR-405B	TOWER UNIT TYPE 05 - B
CPR-406	TOWER UNIT TYPE 06
CPR-407A	TOWER UNIT TYPE 07 - A
CPR-407B	TOWER UNIT TYPE 07 - B
CPR-408	TOWER UNIT TYPE 08
CPR-409A	TOWER UNIT TYPE 09 - A
CPR-409B	TOWER UNIT TYPE 09 - B
CPR-409C	TOWER UNIT TYPE 09 - C
CPR-410A	TOWER UNIT TYPE 10
CPR-411A	TOWER UNIT TYPE 11 - A
CPR-411B	TOWER UNIT TYPE 11 - B
CPR-411C	TOWER UNIT TYPE 11 - C
CPR-412A	TOWER UNIT TYPE 12
CPR-413A	TOWER UNIT TYPE 13 - A
CPR-413B	TOWER UNIT TYPE 13 - B
CPR-413C	TOWER UNIT TYPE 13 - C
CPR-414A	PODIUM UNIT 14A
CPR-414B	PODIUM UNIT 14B
CPR-415	PODIUM UNIT 15
CPR-416	PODIUM UNIT 16
CPR-417	PODIUM UNIT 17
CPR-418	PODIUM UNIT 18
CPR-419	TOWER UNIT TYPE 00A/01A
CPR-420	TOWER UNIT TYPE 00A/01B
CPR-421	TOWER UNIT TYPE 02A/06
CPR-422	TOWER UNIT TYPE 10/12
CPR-423	TOWER UNIT TYPE 10C/12C
CPR-424	TOWER UNIT TYPE 10A/12A

500 ENLARGED COMMERCIAL UNIT & STORAGE PLANS

CPR-501	ENLARGED COMMERCIAL PLAN
CPR-502	ENLARGED STORAGE ROOM PLANS

This Condominium Map, which includes this sheet, is intended to show: (1) a site plan for the project, depicting the location, layout, and access to a public road of all buildings included or anticipated to be included in the project, and depicting access for the units to a public road or to a common element leading to a public road; (2) elevations and floor plans of all buildings in the project; (3) the layout, location, boundaries, unit numbers, and dimensions of the units; (4) a parking plan for the project, showing the location, layout, and stall numbers of all parking stalls included in the project; (5) the layout, location, and numbers or other identifying information of the limited common elements; and (6) a description in sufficient detail to identify any land area that constitutes a limited common element required to be shown pursuant to Section 514B-33 of the Hawaii Revised Statutes. This Condominium Map is not intended and shall not be interpreted as creating any obligation to construct or install any improvements, amenities, or facilities that may be depicted herein, and no person may rely in any way on any other detail or other matter depicted herein. This Condominium Map shall not be deemed to contain any representation or warranty whatsoever.

RESIDENTIAL PARKING SCHEDULE

LEVEL 1				
ACCESSIBLE	R1	9'x18' (5' AISLE)	2	
ACCESSIBLE EV VAN	R1	9'x18' (8' AISLE)	2	
ACCESSIBLE VAN	R1	9'x18' (8' AISLE)	2	
STANDARD	R4	9'x18'	10	
			16	
LEVEL 2				
ACCESSIBLE	R1	9'x18' (5' AISLE)	3	
COMPACT	R2	7'-6"x16'	22	
COMPACT 8'x16'	R3	8'x16'	6	
EV	R4	9'x18'	16	
STANDARD	R4	9'x18'	136	
STANDARD 8'-3"x18'	R5	8'-3"x18'	10	
STANDARD 8'-9"x18'	R6	8'-9"x18'	6	
TANDEM COMPACT	R7	9'-0"x16'	3	
TANDEM STANDARD	R8	9'x18'	11	
			213	
LEVEL 3				
ACCESSIBLE	R1	9'x18' (5' AISLE)	3	
COMPACT	R2	7'-6"x16'	22	
COMPACT 8'x16'	R3	8'x16'	6	
EV	R4	9'x18'	16	
STANDARD	R4	9'x18'	136	
STANDARD 8'-3"x18'	R5	8'-3"x18'	10	
STANDARD 8'-9"x18'	R6	8'-9"x18'	6	
TANDEM COMPACT	R7	9'-0"x16'	3	
TANDEM STANDARD	R8	9'x18'	11	
			213	

LEVEL 4				
ACCESSIBLE	R1	9'x18' (5' AISLE)	3	
COMPACT	R2	7'-6"x16'	22	
COMPACT 8'x16'	R3	8'x16'	6	
EV	R4	9'x18'	15	
STANDARD	R4	9'x18'	137	
STANDARD 8'-3"x18'	R5	8'-3"x18'	10	
STANDARD 8'-9"x18'	R6	8'-9"x18'	6	
TANDEM COMPACT	R7	9'-0"x16'	3	
TANDEM STANDARD	R8	9'x18'	11	
			213	
LEVEL 5				
ACCESSIBLE	R1	9'x18' (5' AISLE)	4	
COMPACT	R2	7'-6"x16'	21	
COMPACT 8'x16'	R3	8'x16'	6	
EV	R4	9'x18'	15	
STANDARD	R4	9'x18'	130	
STANDARD 8'-3"x18'	R5	8'-3"x18'	11	
STANDARD 8'-9"x18'	R6	8'-9"x18'	6	
TANDEM COMPACT	R7	9'-0"x16'	3	
TANDEM STANDARD	R8	9'x18'	11	
			207	
			862	

VISITOR PARKING SCHEDULE

LEVEL 1				
ACCESSIBLE	V1	9'x18' (5' AISLE)	1	
ACCESSIBLE VAN	V1	9'x18' (8' AISLE)	1	
EV	V1	9'x18'	3	
STANDARD	V1	9'x18'	23	
STANDARD 8'-3"x18'	V2	8'-3"x18'	3	
STANDARD 8'-9"x18'	V3	8'-9"x18'	6	
VISITOR COMPACT	V4	7'-6"x16'	2	
			39	

COMMERCIAL PARKING SCHEDULE

LEVEL 1				
ACCESSIBLE EV VAN	CM	9'x18' (7' AISLE, TOTAL 16' WIDE)	1	
ACCESSIBLE VAN	CM	9'x18' (8' AISLE)	1	
EV	CM	9'x18'	2	
STANDARD	CM	9'x18'	8	
			12	

This Condominium Map, which includes this sheet, is intended to show: (1) a site plan for the project, depicting the location, layout, and access to a public road of all buildings included or anticipated to be included in the project, and depicting access for the units to a public road or to a common element leading to a public road; (2) elevations and floor plans of all buildings in the project; (3) the layout, location, boundaries, unit numbers, and dimensions of the units; (4) a parking plan for the project, showing the location, layout, and stall numbers of all parking stalls included in the project; (5) the layout, location, and numbers or other identifying information of the limited common elements; and (6) a description in sufficient detail to identify any land area that constitutes a limited common element required to be shown pursuant to Section 514B-33 of the Hawaii Revised Statutes. This Condominium Map is not intended and shall not be interpreted as creating any obligation to construct or install any improvements, amenities, or facilities that may be depicted herein, and no person may rely in any way on any other detail or other matter depicted herein. This Condominium Map shall not be deemed to contain any representation or warranty whatsoever.

RESIDENTIAL STORAGE SCHEDULE

Number		TOTAL AREA (SF)	Number		TOTAL AREA (SF)	Number		TOTAL AREA (SF)	Number		TOTAL AREA (SF)	Number		TOTAL AREA (SF)	Number		TOTAL AREA (SF)	Number		TOTAL AREA (SF)	Number		TOTAL AREA (SF)
LEVEL 2			RS	2059	34	LEVEL 3			RS	3059	34	LEVEL 4			RS	4059	34	LEVEL 5			RS	5059	50
RS	2001	34	RS	2060	34	RS	3001	34	RS	3060	34	RS	4001	34	RS	4060	34	RS	5001	40	RS	5069	50
RS	2002	40	RS	2061	34	RS	3002	40	RS	3061	34	RS	4002	40	RS	4061	34	RS	5002	40	RS	5070	50
RS	2003	40	RS	2062	34	RS	3003	40	RS	3062	34	RS	4003	40	RS	4062	34	RS	5003	40	RS	5071	50
RS	2004	40	RS	2063	32	RS	3004	40	RS	3063	32	RS	4004	40	RS	4063	32	RS	5004	40	RS	5072	50
RS	2005	40	RS	2064	32	RS	3005	40	RS	3064	32	RS	4005	40	RS	4064	32	RS	5005	40	RS	5073	50
RS	2006	34	RS	2065	50	RS	3006	34	RS	3065	50	RS	4006	34	RS	4065	50	RS	5016	31	RS	5074	50
RS	2007	32	RS	2066	50	RS	3007	32	RS	3066	50	RS	4007	32	RS	4066	50	RS	5017	35	RS	5075	50
RS	2008	42	RS	2067	50	RS	3008	42	RS	3067	50	RS	4008	42	RS	4067	50	RS	5018	35	RS	5076	50
RS	2009	42	RS	2068	50	RS	3009	42	RS	3068	50	RS	4009	42	RS	4068	50	RS	5019	48	RS	5077	80
RS	2010	56	RS	2069	50	RS	3010	56	RS	3069	50	RS	4010	56	RS	4069	50	RS	5020	91	RS	5078	100
RS	2011	56	RS	2070	50	RS	3011	56	RS	3070	50	RS	4011	56	RS	4070	50	RS	5021	95	RS	5079	100
RS	2012	50	RS	2071	50	RS	3012	50	RS	3071	50	RS	4012	50	RS	4071	50	RS	5022	53	RS	5080	58
RS	2013	42	RS	2072	50	RS	3013	42	RS	3072	50	RS	4013	42	RS	4072	50	RS	5023	53	RS	5081	85
RS	2014	56	RS	2073	50	RS	3014	56	RS	3073	50	RS	4014	56	RS	4073	50	RS	5024	53	RS	5082	99
RS	2015	56	RS	2074	50	RS	3015	56	RS	3074	50	RS	4015	56	RS	4074	50	RS	5025	53	RS	5083	66
RS	2016	35	RS	2075	50	RS	3016	35	RS	3075	50	RS	4016	35	RS	4075	50	RS	5026	34	RS	5084	101
RS	2017	35	RS	2076	50	RS	3017	35	RS	3076	50	RS	4017	35	RS	4076	50	RS	5027	34	RS	5085	100
RS	2018	35	RS	2078	80	RS	3018	35	RS	3078	80	RS	4018	35	RS	4078	80	RS	5028	34	RS	5086	102
RS	2019	48	RS	2080	100	RS	3019	48	RS	3080	100	RS	4019	48	RS	4080	100	RS	5029	34	RS	5087	100
RS	2020	91	RS	2082	100	RS	3020	93	RS	3082	100	RS	4020	91	RS	4082	100	RS	5030	40	RS	5088	149
RS	2021	95	RS	2084	58	RS	3021	93	RS	3084	58	RS	4021	95	RS	4084	58	RS	5031	40	RS	5089	149
RS	2022	53	RS	2085	85	RS	3022	53	RS	3085	85	RS	4022	53	RS	4085	86	RS	5032	40	RS	5090	163
RS	2023	53	RS	2087	100	RS	3023	53	RS	3087	100	RS	4023	53	RS	4087	100	RS	5033	34	RS	5091	142
RS	2024	53	RS	2089	66	RS	3024	52	RS	3089	66	RS	4024	53	RS	4089	66	RS	5034	34	RS	5092	149
RS	2025	53	RS	2090	101	RS	3025	52	RS	3090	101	RS	4025	53	RS	4090	101	RS	5035	34	RS	5093	149
RS	2026	34	RS	2092	100	RS	3026	34	RS	3092	100	RS	4026	34	RS	4092	100	RS	5036	34	RS	5094	149
RS	2027	34	RS	2094	102	RS	3027	34	RS	3094	102	RS	4027	34	RS	4094	102	RS	5037	37	RS	5095	144
RS	2028	34	RS	2096	100	RS	3028	34	RS	3096	100	RS	4028	34	RS	4096	100	RS	5038	35	RS	5096	142
RS	2029	34	RS	2201	149	RS	3029	34	RS	3201	149	RS	4029	34	RS	4201	149	RS	5039	31	RS	5097	163
RS	2030	40	RS	2202	149	RS	3030	40	RS	3202	149	RS	4030	40	RS	4202	149	RS	5040	40	RS	5098	149
RS	2031	40	RS	2203	149	RS	3031	40	RS	3203	149	RS	4031	40	RS	4203	149	RS	5041	40	RS	5099	149
RS	2032	40	RS	2204	163	RS	3032	40	RS	3204	163	RS	4032	40	RS	4204	163	RS	5042	40	RS	5100	149
RS	2033	34	RS	2205A	142	RS	3033	34	RS	3205A	142	RS	4033	34	RS	4205A	142	RS	5043	34	RS	5101	394
RS	2034	34	RS	2205B	149	RS	3034	34	RS	3205B	149	RS	4034	34	RS	4205B	149	RS	5044	34	RS	5102	
RS	2035	34	RS	2206	149	RS	3035	34	RS	3206	149	RS	4035	34	RS	4206	149	RS	5045	34	RS	5103	
RS	2036	34	RS	2209A	149	RS	3036	34	RS	3209A	149	RS	4036	34	RS	4209A	149	RS	5046	34	RS	5104	
RS	2037	38	RS	2209B	144	RS	3037	38	RS	3209B	144	RS	4037	38	RS	4209B	144	RS	5047	34	RS	5105	
RS	2038	36	RS	2210	142	RS	3038	36	RS	3210	142	RS	4038	36	RS	4210	142	RS	5048	34	RS	5106	
RS	2039	34	RS	2211	163	RS	3039	34	RS	3211	163	RS	4039	32	RS	4211	163	RS	5049	34	RS	5107	
RS	2040	40	RS	2212	149	RS	3040	40	RS	3212	149	RS	4040	40	RS	4212	149	RS	5050	34	RS	5108	
RS	2041	40	RS	2213	149	RS	3041	40	RS	3213	149	RS	4041	40	RS	4213	149	RS	5051	34	RS	5109	
RS	2042	40	RS	2214	149	RS	3042	40	RS	3214	149	RS	4042	40	RS	4214	149	RS	5052	34	RS	5110	
RS	2043	34	101			RS	3043	34	101			RS	4043	34	101			RS	5053	48	RS	5111	
RS	2044	34				RS	3044	34				RS	4044	34				RS	5054	36	RS	5112	
RS	2045	34				RS	3045	34				RS	4045	34				RS	5055	34	RS	5113	
RS	2046	34				RS	3046	34				RS	4046	34				RS	5056	34	RS	5114	
RS	2047	34				RS	3047	34				RS	4047	34				RS	5057	34	RS	5115	
RS	2048	34				RS	3048	34				RS	4048	34				RS	5058	34	RS	5116	
RS	2049	34				RS	3049	34				RS	4049	34				RS	5059	34	RS	5117	
RS	2050	34				RS	3050	34				RS	4050	34				RS	5060	34	RS	5118	
RS	2051	34				RS	3051	34				RS	4051	34				RS	5061	34	RS	5119	
RS	2052	34				RS	3052	34				RS	4052	34				RS	5062	34	RS	5120	
RS	2053	48				RS	3053	48				RS	4053	48				RS	5063	32	RS	5121	
RS	2054	36				RS	3054	36				RS	4054	36				RS	5064	32	RS	5122	
RS	2055	34				RS	3055	34				RS	4055	34				RS	5065	50	RS	5123	
RS	2056	34				RS	3056	34				RS	4056	34				RS	5066	50	RS	5124	
RS	2057	34				RS	3057	34				RS	4057	34				RS	5067	50	RS	5125	
RS	2058	34				RS	3058	34				RS	4058	34				RS	5068	50	RS	5126	

This Condominium Map, which includes this sheet, is intended to show: (1) a site plan for the project, depicting the location, layout, and access to a public road of all buildings included or anticipated to be included in the project, and depicting access for the units to a public road or to a common element leading to a public road; (2) elevations and floor plans of all buildings in the project; (3) the layout, location, boundaries, unit numbers, and dimensions of the units; (4) a parking plan for the project, showing the location, layout, and stall numbers of all parking stalls included in the project; (5) the layout, location, and numbers or other identifying information of the limited common elements; and (6) a description in sufficient detail to identify any land area that constitutes a limited common element required to be shown pursuant to Section 514B-33 of the Hawaii Revised Statutes. This Condominium Map is not intended and shall not be interpreted as creating any obligation to construct or install any improvements, amenities, or facilities that may be depicted herein, and no person may rely in any way on any other detail or other matter depicted herein. This Condominium Map shall not be deemed to contain any representation or warranty whatsoever.

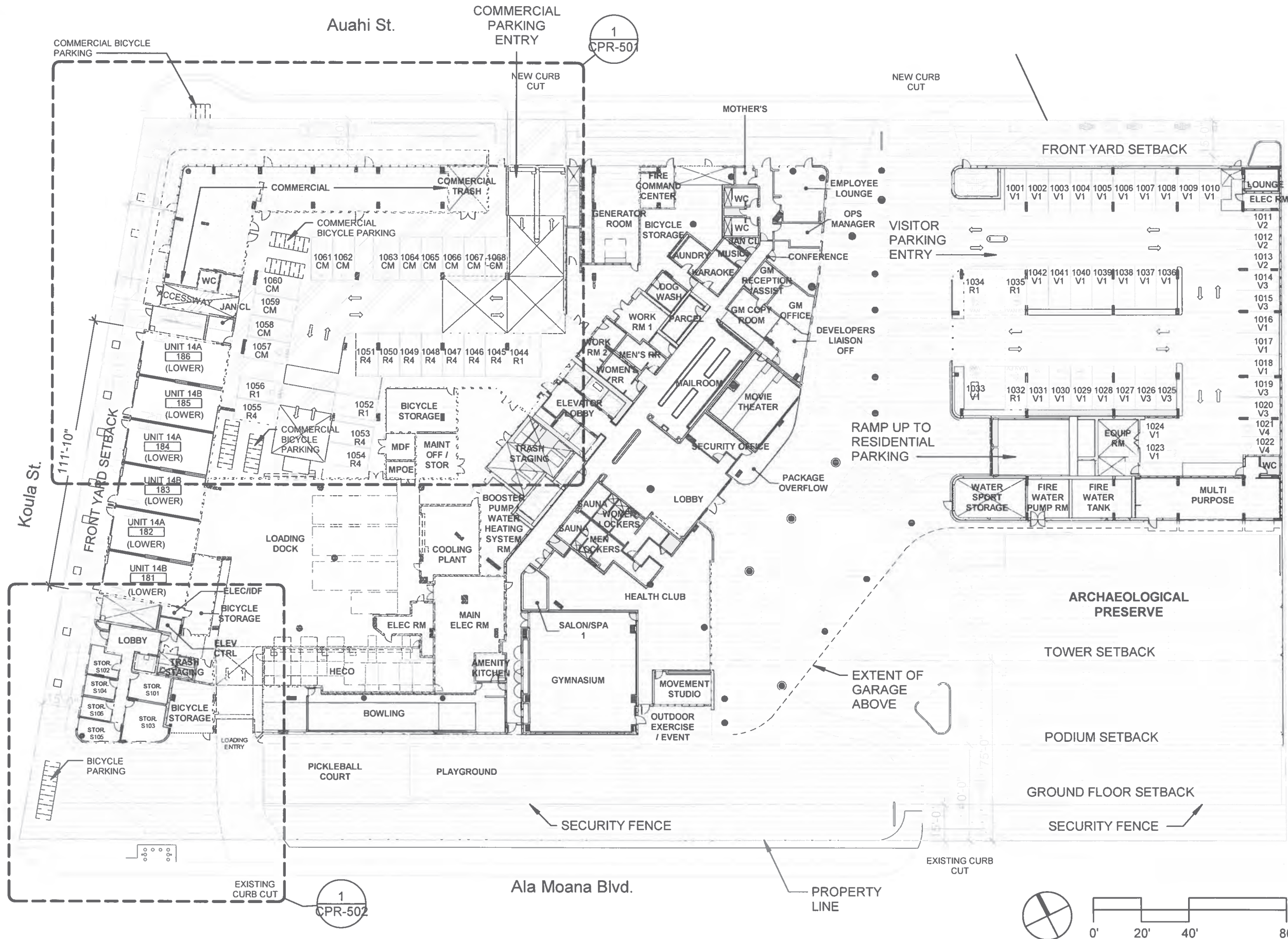

LEGEND

- RU: RESIDENTIAL UNIT (NO HATCH)
- RLCE: RESIDENTIAL LIMITED COMMON ELEMENT
- RULCE: RESIDENTIAL UNIT LIMITED COMMON ELEMENT
- CU: COMMERCIAL UNIT
- CLCE: COMMERCIAL LIMITED COMMON ELEMENT
- AACE: ALTERNATIVE ALLOCATION COMMON ELEMENT
- CE: COMMON ELEMENT

NOTE: RESIDENTIAL PARKING SPACES AND STORAGE LOCKERS AND ROOMS ARE RESIDENTIAL UNIT LIMITED COMMON ELEMENTS (RULCE) AS ASSIGNED AND SET FORTH IN THE DECLARATION.

PARKING LEGEND

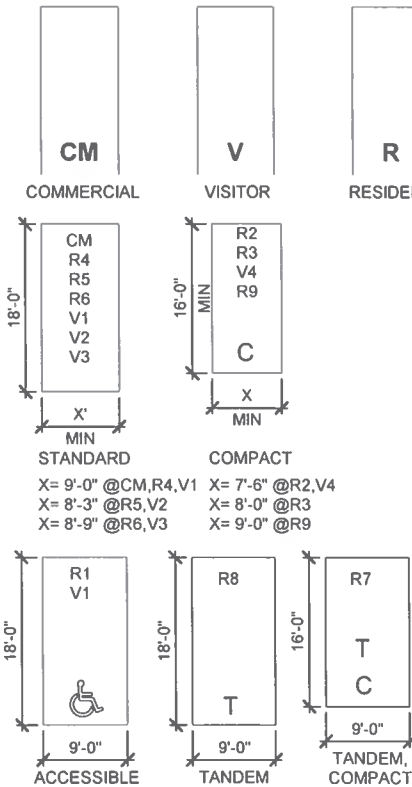

This Condominium Map, which includes this sheet, is intended to show: (1) a site plan for the project, depicting the location, layout, and access to a public road of all buildings included or anticipated to be included in the project, and depicting access for the units to a public road or to a common element leading to a public road; (2) elevations and floor plans of all buildings in the project; (3) the layout, location, boundaries, unit numbers, and dimensions of the units; (4) a parking plan for the project, showing the location, layout, and stall numbers of all parking stalls included in the project; (5) the layout, location, and numbers or other identifying information of the limited common elements; and (6) a description in sufficient detail to identify any land area that constitutes a limited common element required to be shown pursuant to Section 514B-33 of the Hawaii Revised Statutes. This Condominium Map is not intended and shall not be interpreted as creating any obligation to construct or install any improvements, amenities, or facilities that may be depicted herein, and no person may rely in any way on any other detail or other matter depicted herein. This Condominium Map shall not be deemed to contain any representation or warranty whatsoever.

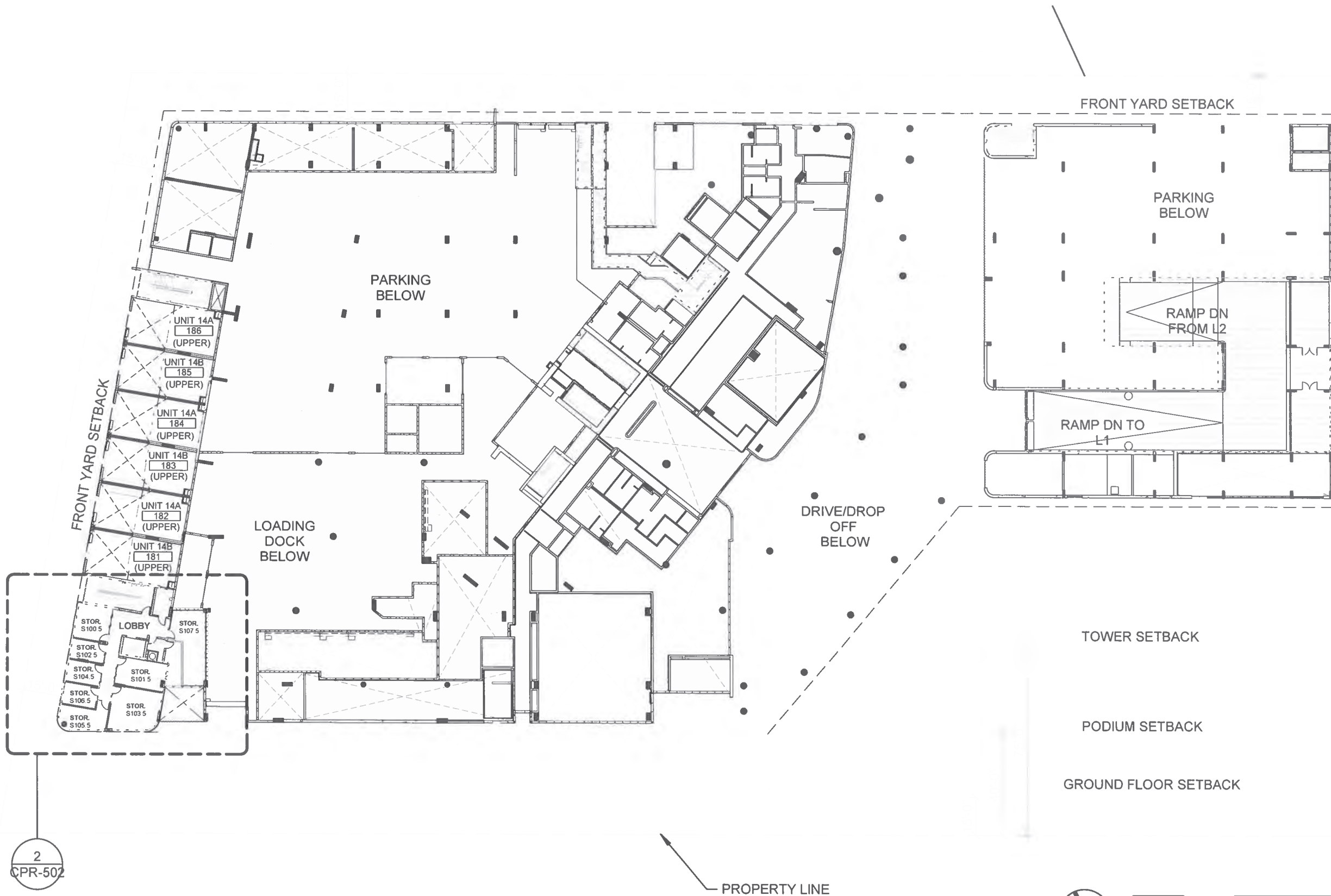

LEGEND

- RU: RESIDENTIAL UNIT (NO HATCH)
- RLCE: RESIDENTIAL LIMITED COMMON ELEMENT
- RULCE: RESIDENTIAL UNIT LIMITED COMMON ELEMENT
- CU: COMMERCIAL UNIT
- CLCE: COMMERCIAL LIMITED COMMON ELEMENT
- AACE: ALTERNATIVE ALLOCATION COMMON ELEMENT
- CE: COMMON ELEMENT

NOTE: RESIDENTIAL PARKING SPACES AND STORAGE LOCKERS AND ROOMS ARE RESIDENTIAL UNIT LIMITED COMMON ELEMENTS (RULCE) AS ASSIGNED AND SET FORTH IN THE DECLARATION.

PARKING LEGEND

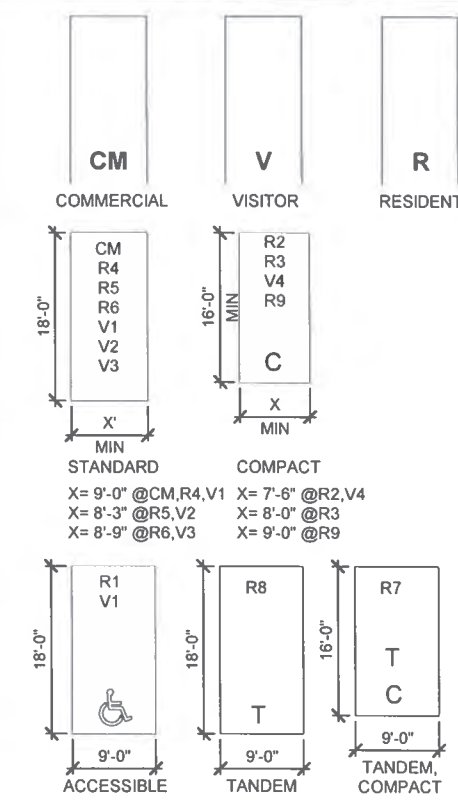

This Condominium Map, which includes this sheet, is intended to show: (1) a site plan for the project, depicting the location, layout, and access to a public road of all buildings included or anticipated to be included in the project, and depicting access for the units to a public road or to a common element leading to a public road; (2) elevations and floor plans of all buildings in the project; (3) the layout, location, boundaries, unit numbers, and dimensions of the units; (4) a parking plan for the project, showing the location, layout, and stall numbers of all parking stalls included in the project; (5) the layout, location, and numbers or other identifying information of the limited common elements; and (6) a description in sufficient detail to identify any land area that constitutes a limited common element required to be shown pursuant to Section 514B-33 of the Hawaii Revised Statutes. This Condominium Map is not intended and shall not be interpreted as creating any obligation to construct or install any improvements, amenities, or facilities that may be depicted herein, and no person may rely in any way on any other detail or other matter depicted herein. This Condominium Map shall not be deemed to contain any representation or warranty whatsoever.



- LEGEND**
- RU: RESIDENTIAL UNIT (NO HATCH)
 - RLCE: RESIDENTIAL LIMITED COMMON ELEMENT
 - RULCE: RESIDENTIAL UNIT LIMITED COMMON ELEMENT
 - CU: COMMERCIAL UNIT
 - CLCE: COMMERCIAL LIMITED COMMON ELEMENT
 - AACE: ALTERNATIVE ALLOCATION COMMON ELEMENT
 - CE: COMMON ELEMENT

NOTE: RESIDENTIAL PARKING SPACES AND STORAGE LOCKERS AND ROOMS ARE RESIDENTIAL UNIT LIMITED COMMON ELEMENTS (RULCE) AS ASSIGNED AND SET FORTH IN THE DECLARATION.

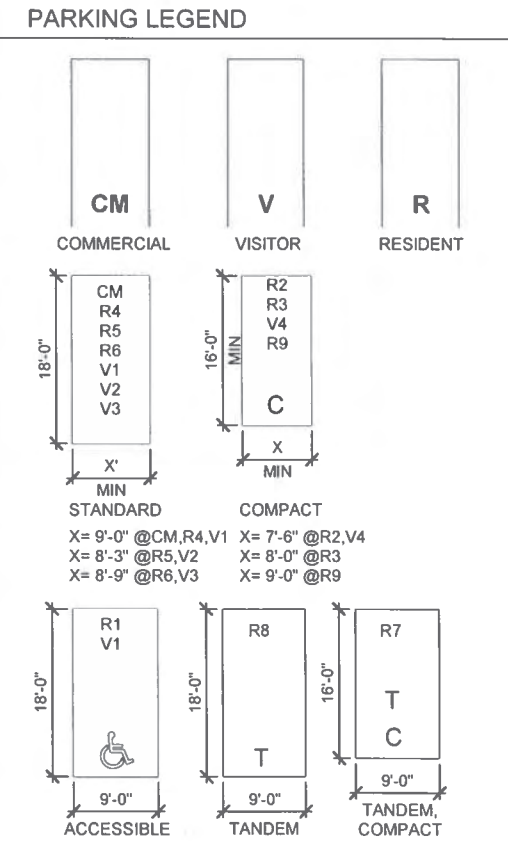

This Condominium Map, which includes this sheet, is intended to show: (1) a site plan for the project, depicting the location, layout, and access to a public road of all buildings included or anticipated to be included in the project, and depicting access for the units to a public road or to a common element leading to a public road; (2) elevations and floor plans of all buildings in the project; (3) the layout, location, boundaries, unit numbers, and dimensions of the units; (4) a parking plan for the project, showing the location, layout, and stall numbers of all parking stalls included in the project; (5) the layout, location, and numbers or other identifying information of the limited common elements; and (6) a description in sufficient detail to identify any land area that constitutes a limited common element required to be shown pursuant to Section 514B-33 of the Hawaii Revised Statutes. This Condominium Map is not intended and shall not be interpreted as creating any obligation to construct or install any improvements, amenities, or facilities that may be depicted herein, and no person may rely in any way on any other detail or other matter depicted herein. This Condominium Map shall not be deemed to contain any representation or warranty whatsoever.

RU: RESIDENTIAL UNIT (NO HATCH)

RLCE: RESIDENTIAL LIMITED COMMON ELEMENT

RULCE: RESIDENTIAL UNIT LIMITED COMMON ELEMENT

CU: COMMERCIAL UNIT

CLCE: COMMERCIAL LIMITED COMMON ELEMENT

AACE: ALTERNATIVE ALLOCATION COMMON ELEMENT

CE: COMMON ELEMENT

NOTE: RESIDENTIAL PARKING SPACES AND STORAGE LOCKERS AND ROOMS ARE RESIDENTIAL UNIT LIMITED COMMON ELEMENTS (RULCE) AS ASSIGNED AND SET FORTH IN THE DECLARATION.

The diagram illustrates three types of parking spaces: Commercial, Visitor, and Resident. Each type has a standard and a compact version. Dimensions are given in feet and inches.

Commercial

- Standard:** 18'-0" high, 9'-0" wide. Labels: CM, R4, R5, R6, V1, V2, V3.
- Compact:** 16'-0" high, 7'-6" wide. Labels: R2, R3, V4, R9, C.

Visitor

- Standard:** 18'-0" high, 9'-0" wide. Labels: R1, V1, wheelchair symbol.
- Compact:** 16'-0" high, 7'-6" wide. Labels: R8, T.

Resident

- Standard:** 18'-0" high, 9'-0" wide. Labels: R7, T, C.
- Compact:** 16'-0" high, 7'-6" wide. Labels: R7, T, C.

This Condominium Map, which includes this sheet, is intended to show: (1) a site plan for the project, depicting the location, layout, and access to a public road of all buildings included or anticipated to be included in the project, and depicting access for the units to a public road or to a common element leading to a public road; (2) elevations and floor plans of all buildings in the project; (3) the layout, location, boundaries, unit numbers, and dimensions of the units; (4) a parking plan for the project, showing the location, layout, and stall numbers of all parking stalls included in the project; (5) the layout, location, and numbers or other identifying information of the limited common elements; and (6) a description in sufficient detail to identify any land area that constitutes a limited common element required to be shown pursuant to Section 514B-33 of the Hawaii Revised Statutes. This Condominium Map is not intended and shall not be interpreted as creating any obligation to construct or install any improvements, amenities, or facilities that may be depicted herein, and no person may rely in any way on any other detail or other matter depicted herein. This Condominium Map shall not be deemed to contain any representation or warranty whatsoever.

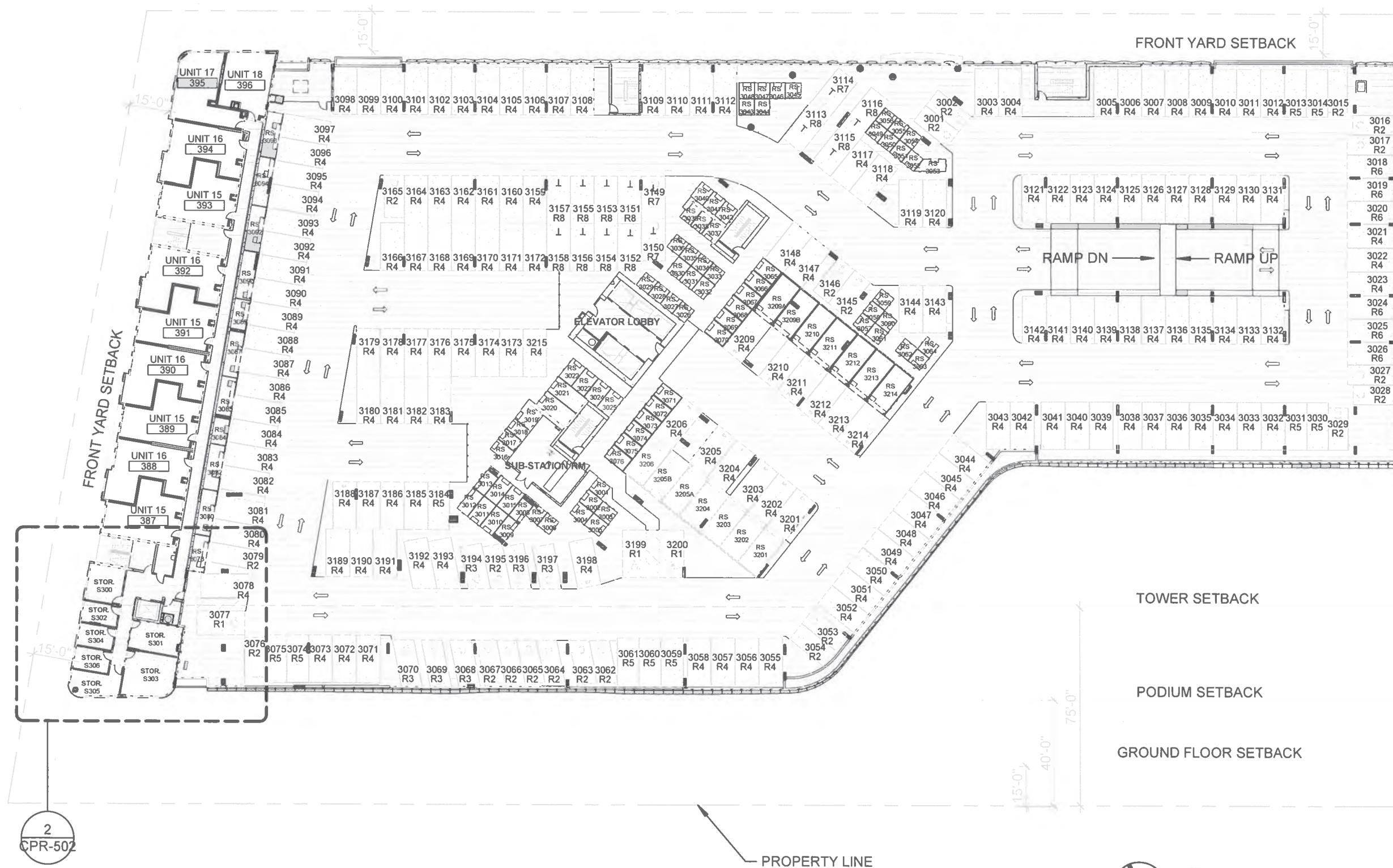

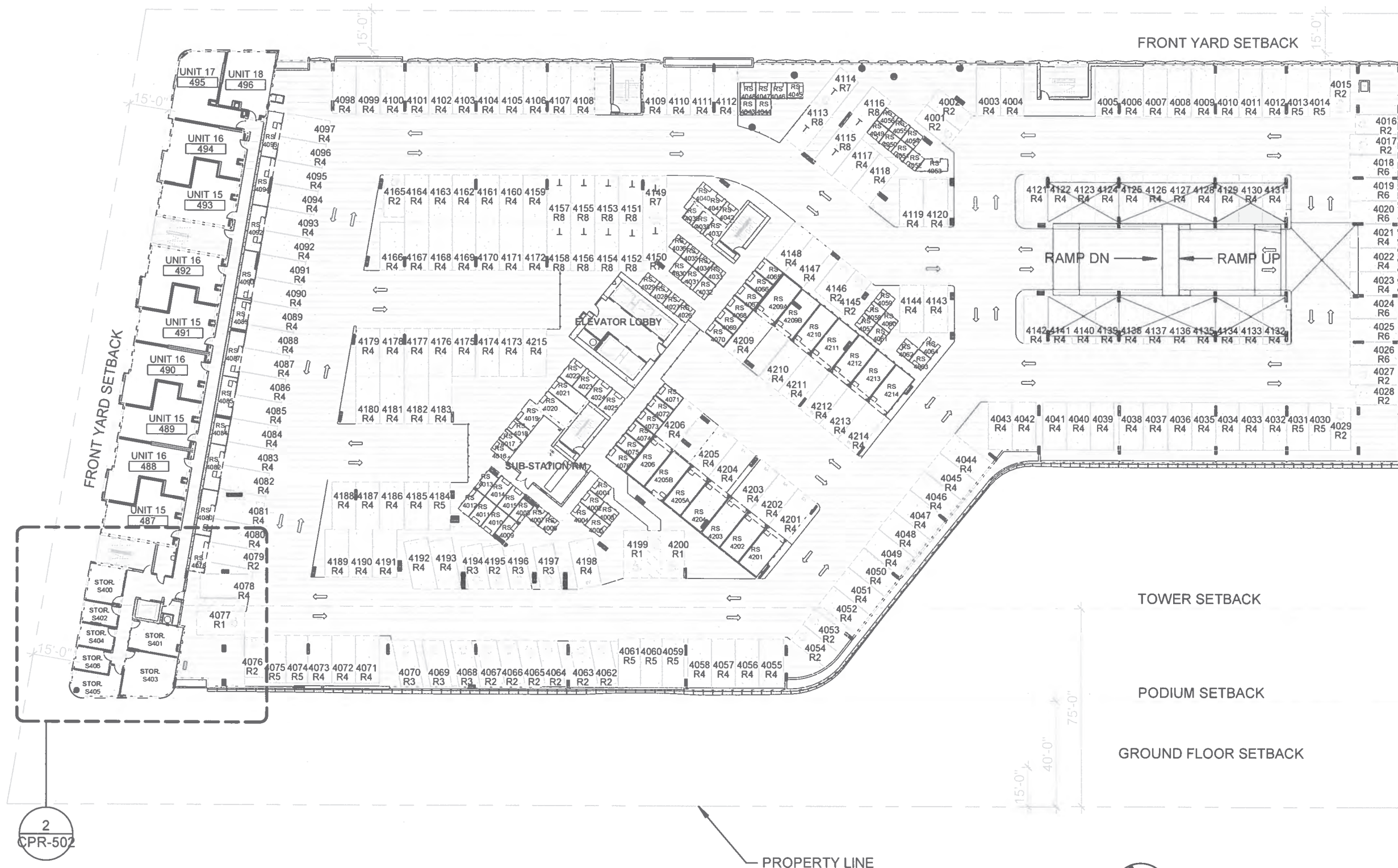

- LEGEND**
- RU: RESIDENTIAL UNIT (NO HATCH)
 - RLCE: RESIDENTIAL LIMITED COMMON ELEMENT
 - RULCE: RESIDENTIAL UNIT LIMITED COMMON ELEMENT
 - CU: COMMERCIAL UNIT
 - CLCE: COMMERCIAL LIMITED COMMON ELEMENT
 - AACE: ALTERNATIVE ALLOCATION COMMON ELEMENT
 - CE: COMMON ELEMENT

NOTE: RESIDENTIAL PARKING SPACES AND STORAGE LOCKERS AND ROOMS ARE RESIDENTIAL UNIT LIMITED COMMON ELEMENTS (RULCE) AS ASSIGNED AND SET FORTH IN THE DECLARATION.

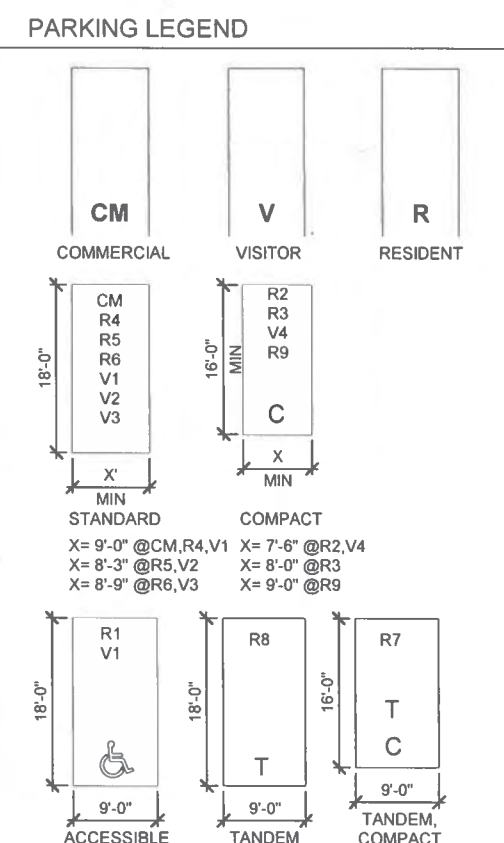

This Condominium Map, which includes this sheet, is intended to show: (1) a site plan for the project, depicting the location, layout, and access to a public road of all buildings included or anticipated to be included in the project, and depicting access for the units to a public road or to a common element leading to a public road; (2) elevations and floor plans of all buildings in the project; (3) the layout, location, boundaries, unit numbers, and dimensions of the units; (4) a parking plan for the project, showing the location, layout, and stall numbers of all parking stalls included in the project; (5) the layout, location, and numbers or other identifying information of the limited common elements; and (6) a description in sufficient detail to identify any land area that constitutes a limited common element required to be shown pursuant to Section 514B-33 of the Hawaii Revised Statutes. This Condominium Map is not intended and shall not be interpreted as creating any obligation to construct or install any improvements, amenities, or facilities that may be depicted herein, and no person may rely in any way on any other detail or other matter depicted herein. This Condominium Map shall not be deemed to contain any representation or warranty whatsoever.

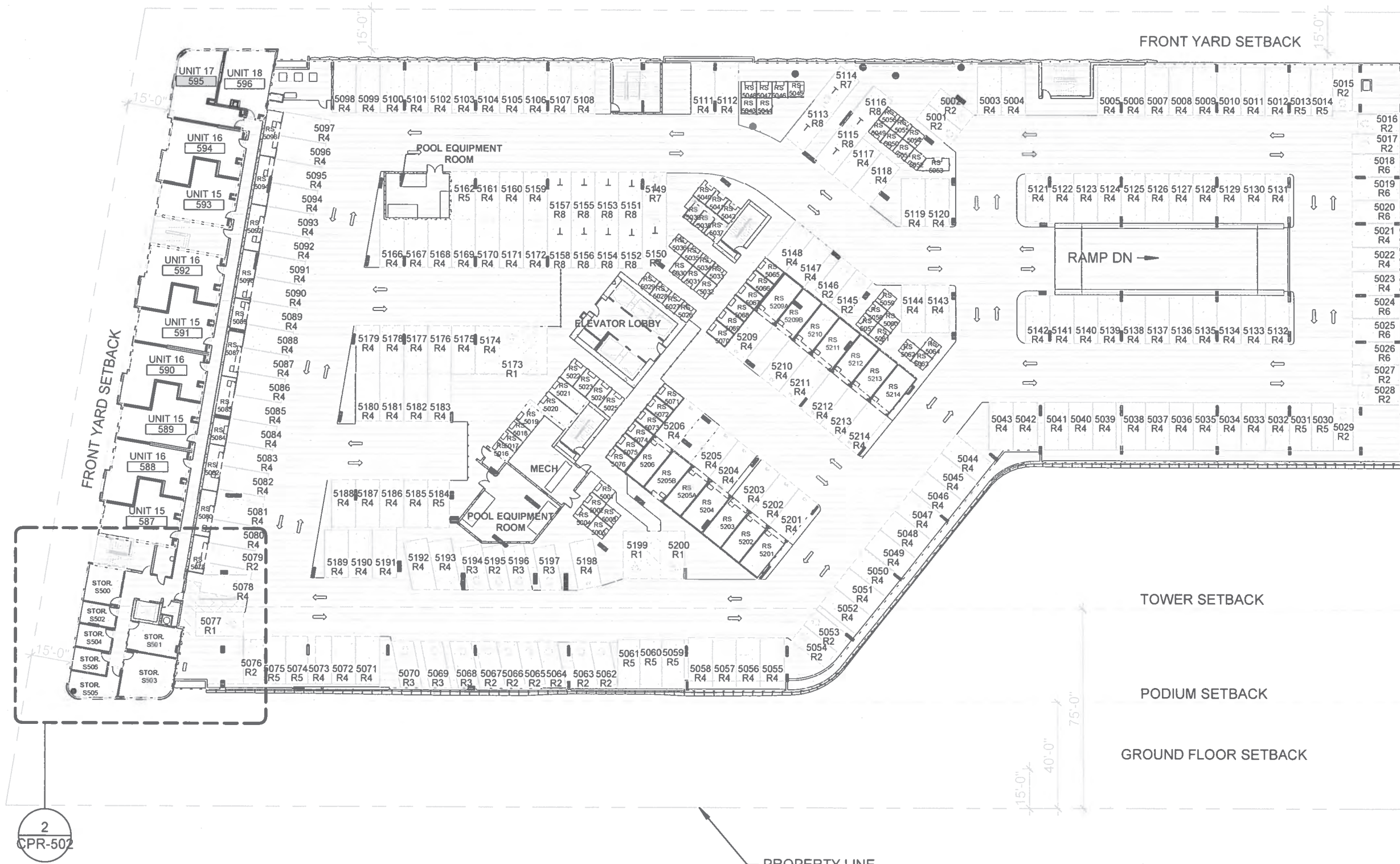

- LEGEND**
- RU: RESIDENTIAL UNIT (NO HATCH)
 - RLCE: RESIDENTIAL LIMITED COMMON ELEMENT
 - RULCE: RESIDENTIAL UNIT LIMITED COMMON ELEMENT
 - CU: COMMERCIAL UNIT
 - CLCE: COMMERCIAL LIMITED COMMON ELEMENT
 - AACE: ALTERNATIVE ALLOCATION COMMON ELEMENT
 - CE: COMMON ELEMENT

NOTE: RESIDENTIAL PARKING SPACES AND STORAGE LOCKERS AND ROOMS ARE RESIDENTIAL UNIT LIMITED COMMON ELEMENTS (RULCE) AS ASSIGNED AND SET FORTH IN THE DECLARATION.

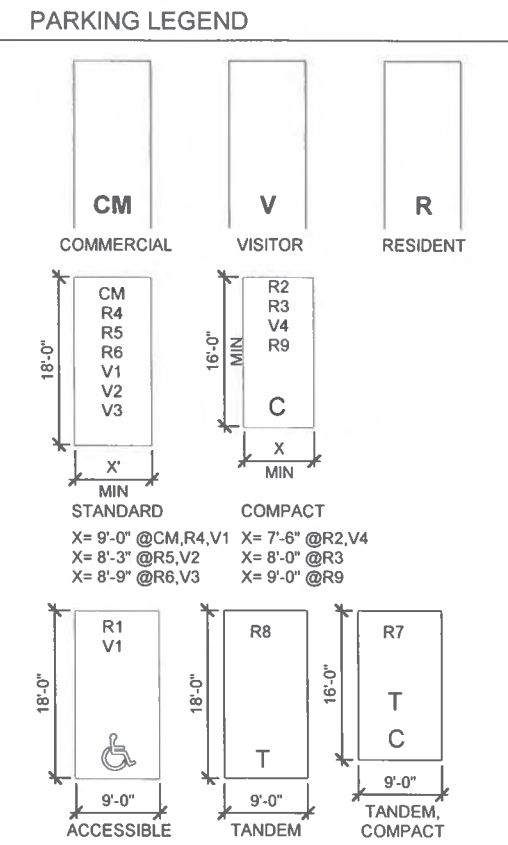

This Condominium Map, which includes this sheet, is intended to show: (1) a site plan for the project, depicting the location, layout, and access to a public road of all buildings included or anticipated to be included in the project, and depicting access for the units to a public road or to a common element leading to a public road; (2) elevations and floor plans of all buildings in the project; (3) the layout, location, boundaries, unit numbers, and dimensions of the units; (4) a parking plan for the project, showing the location, layout, and stall numbers of all parking stalls included in the project; (5) the layout, location, and numbers or other identifying information of the limited common elements; and (6) a description in sufficient detail to identify any land area that constitutes a limited common element required to be shown pursuant to Section 514B-33 of the Hawaii Revised Statutes. This Condominium Map is not intended and shall not be interpreted as creating any obligation to construct or install any improvements, amenities, or facilities that may be depicted herein, and no person may rely in any way on any other detail or other matter depicted herein. This Condominium Map shall not be deemed to contain any representation or warranty whatsoever.

RU: RESIDENTIAL UNIT (NO HATCH)

RLCE: RESIDENTIAL LIMITED COMMON ELEMENT

RULCE: RESIDENTIAL UNIT LIMITED COMMON ELEMENT

CU: COMMERCIAL UNIT

CLCE: COMMERCIAL LIMITED COMMON ELEMENT

AACE: ALTERNATIVE ALLOCATION COMMON ELEMENT

CE: COMMON ELEMENT

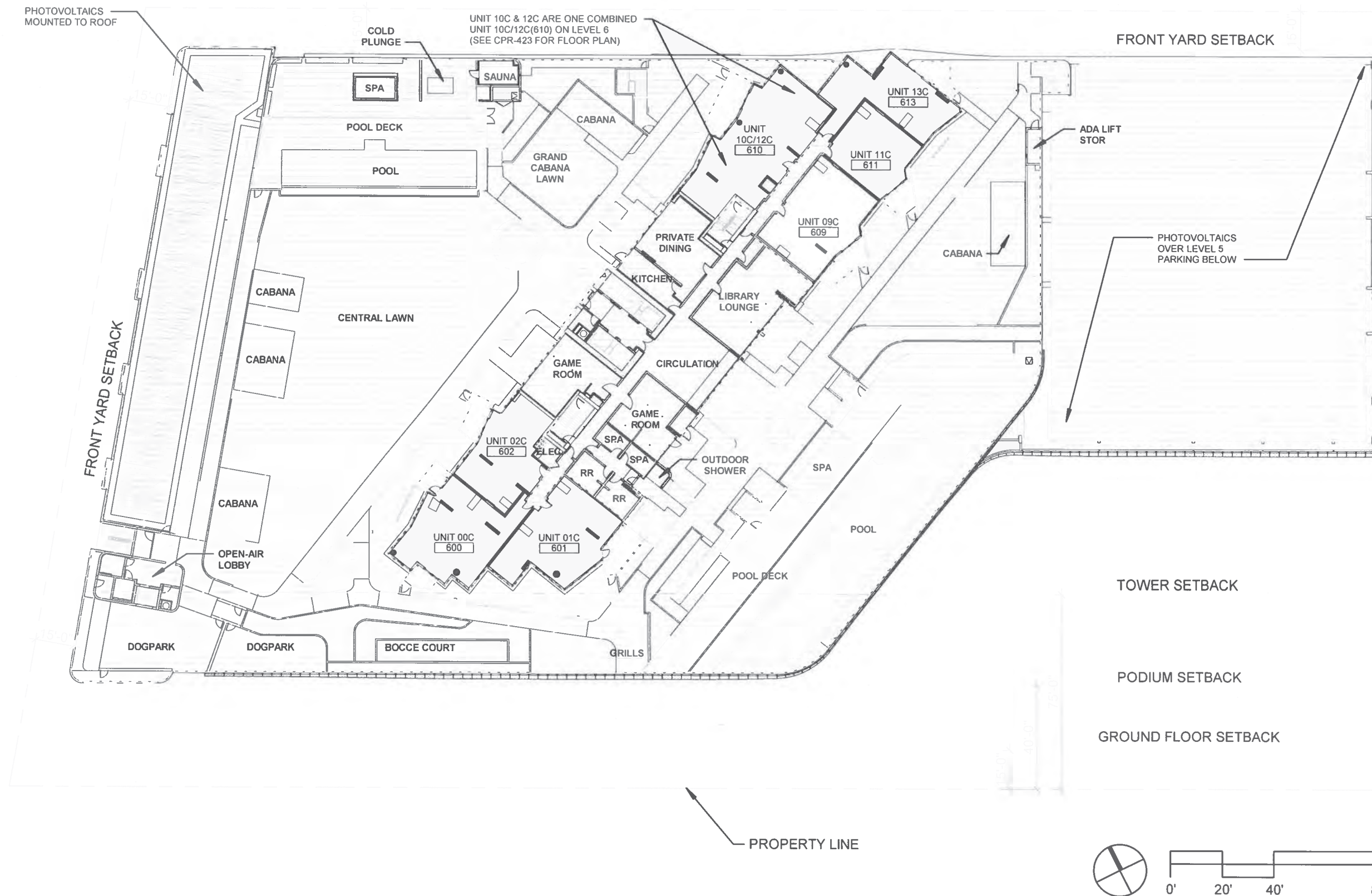

This Condominium Map, which includes this sheet, is intended to show: (1) a site plan for the project, depicting the location, layout, and access to a public road of all buildings included or anticipated to be included in the project, and depicting access for the units to a public road or to a common element leading to a public road; (2) elevations and floor plans of all buildings in the project; (3) the layout, location, boundaries, unit numbers, and dimensions of the units; (4) a parking plan for the project, showing the location, layout, and stall numbers of all parking stalls included in the project; (5) the layout, location, and numbers or other identifying information of the limited common elements; and (6) a description in sufficient detail to identify any land area that constitutes a limited common element required to be shown pursuant to Section 514B-33 of the Hawaii Revised Statutes. This Condominium Map is not intended and shall not be interpreted as creating any obligation to construct or install any improvements, amenities, or facilities that may be depicted herein, and no person may rely in any way on any other detail or other matter depicted herein. This Condominium Map shall not be deemed to contain any representation or warranty whatsoever.

- LEGEND
- RU: RESIDENTIAL UNIT (NO HATCH)
 - RLCE: RESIDENTIAL LIMITED COMMON ELEMENT
 - RULCE: RESIDENTIAL UNIT LIMITED COMMON ELEMENT
 - CU: COMMERCIAL UNIT
 - CLCE: COMMERCIAL LIMITED COMMON ELEMENT
 - AACE: ALTERNATIVE ALLOCATION COMMON ELEMENT
 - CE: COMMON ELEMENT

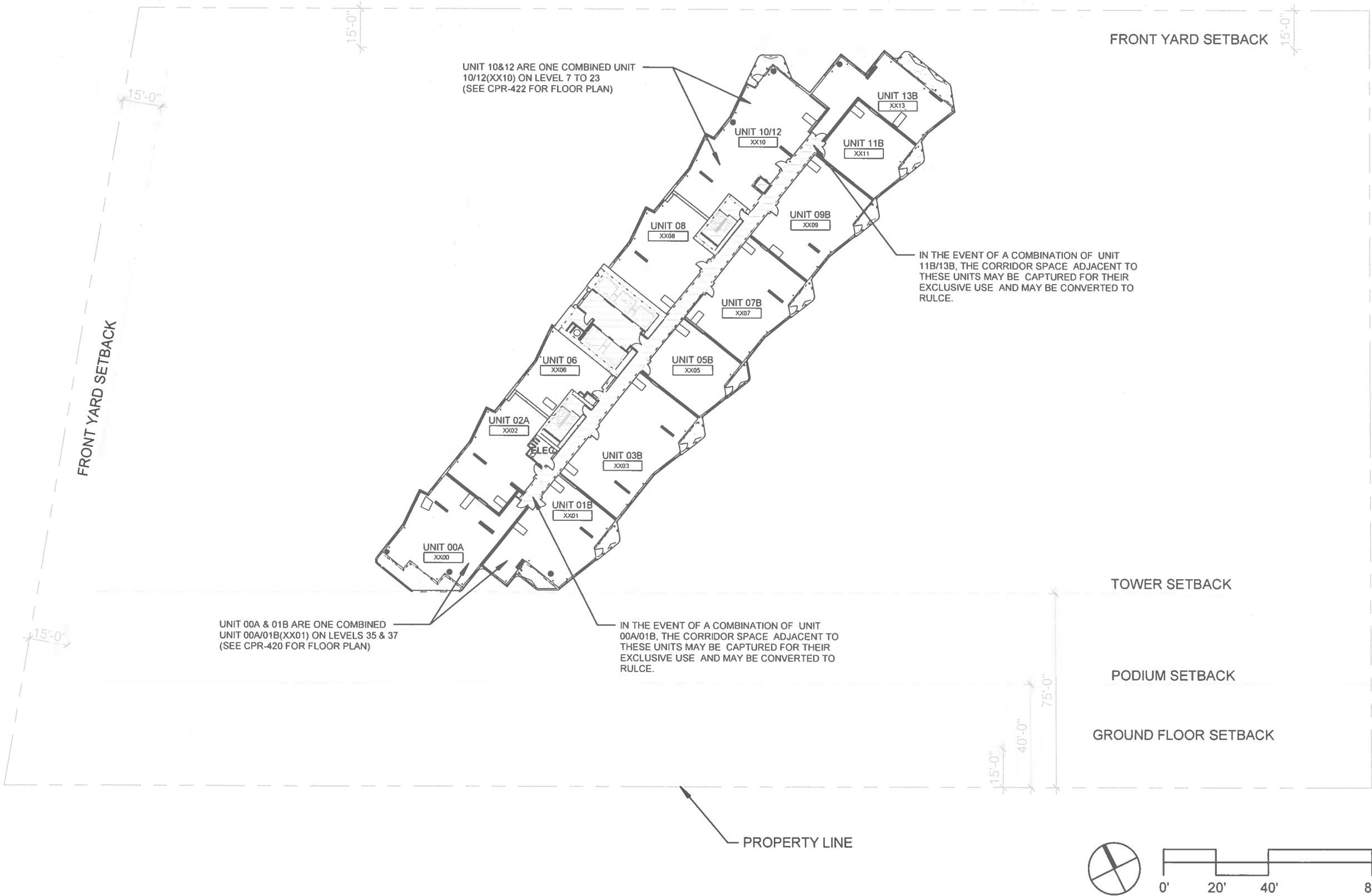

This Condominium Map, which includes this sheet, is intended to show: (1) a site plan for the project, depicting the location, layout, and access to a public road of all buildings included or anticipated to be included in the project, and depicting access for the units to a public road or to a common element leading to a public road; (2) elevations and floor plans of all buildings in the project; (3) the layout, location, boundaries, unit numbers, and dimensions of the units; (4) a parking plan for the project, showing the location, layout, and stall numbers of all parking stalls included in the project; (5) the layout, location, and numbers or other identifying information of the limited common elements; and (6) a description in sufficient detail to identify any land area that constitutes a limited common element required to be shown pursuant to Section 514B-33 of the Hawaii Revised Statutes. This Condominium Map is not intended and shall not be interpreted as creating any obligation to construct or install any improvements, amenities, or facilities that may be depicted herein, and no person may rely in any way on any other detail or other matter depicted herein. This Condominium Map shall not be deemed to contain any representation or warranty whatsoever.

LEGEND	
	RU: RESIDENTIAL UNIT (NO HATCH)
	RLCE: RESIDENTIAL LIMITED COMMON ELEMENT
	RULCE: RESIDENTIAL UNIT LIMITED COMMON ELEMENT
	CU: COMMERCIAL UNIT
	CLCE: COMMERCIAL LIMITED COMMON ELEMENT
	AACE: ALTERNATIVE ALLOCATION COMMON ELEMENT
	CE: COMMON ELEMENT

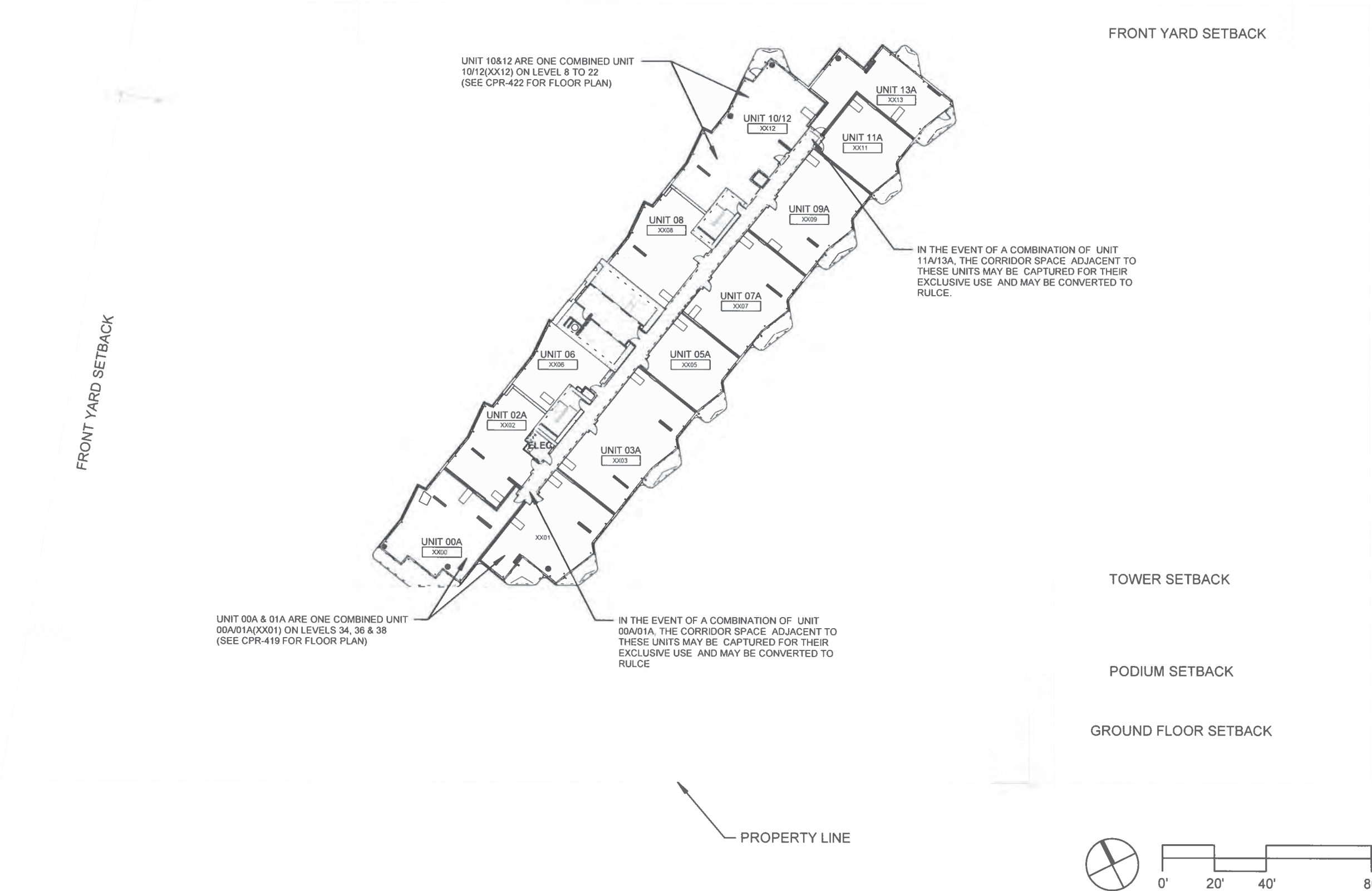

This Condominium Map, which includes this sheet, is intended to show: (1) a site plan for the project, depicting the location, layout, and access to a public road of all buildings included or anticipated to be included in the project, and depicting access for the units to a public road or to a common element leading to a public road; (2) elevations and floor plans of all buildings in the project; (3) the layout, location, boundaries, unit numbers, and dimensions of the units; (4) a parking plan for the project, showing the location, layout, and stall numbers of all parking stalls included in the project; (5) the layout, location, and numbers or other identifying information of the limited common elements; and (6) a description in sufficient detail to identify any land area that constitutes a limited common element required to be shown pursuant to Section 514B-33 of the Hawaii Revised Statutes. This Condominium Map is not intended and shall not be interpreted as creating any obligation to construct or install any improvements, amenities, or facilities that may be depicted herein, and no person may rely in any way on any other detail or other matter depicted herein. This Condominium Map shall not be deemed to contain any representation or warranty whatsoever.

LEGEND

RU: RESIDENTIAL UNIT (NO HATCH)

RLCE: RESIDENTIAL LIMITED COMMON ELEMENT

RULCE: RESIDENTIAL UNIT LIMITED COMMON ELEMENT

CU: COMMERCIAL UNIT

CLCE: COMMERCIAL LIMITED COMMON ELEMENT

AACE: ALTERNATIVE ALLOCATION COMMON ELEMENT

CE: COMMON ELEMENT

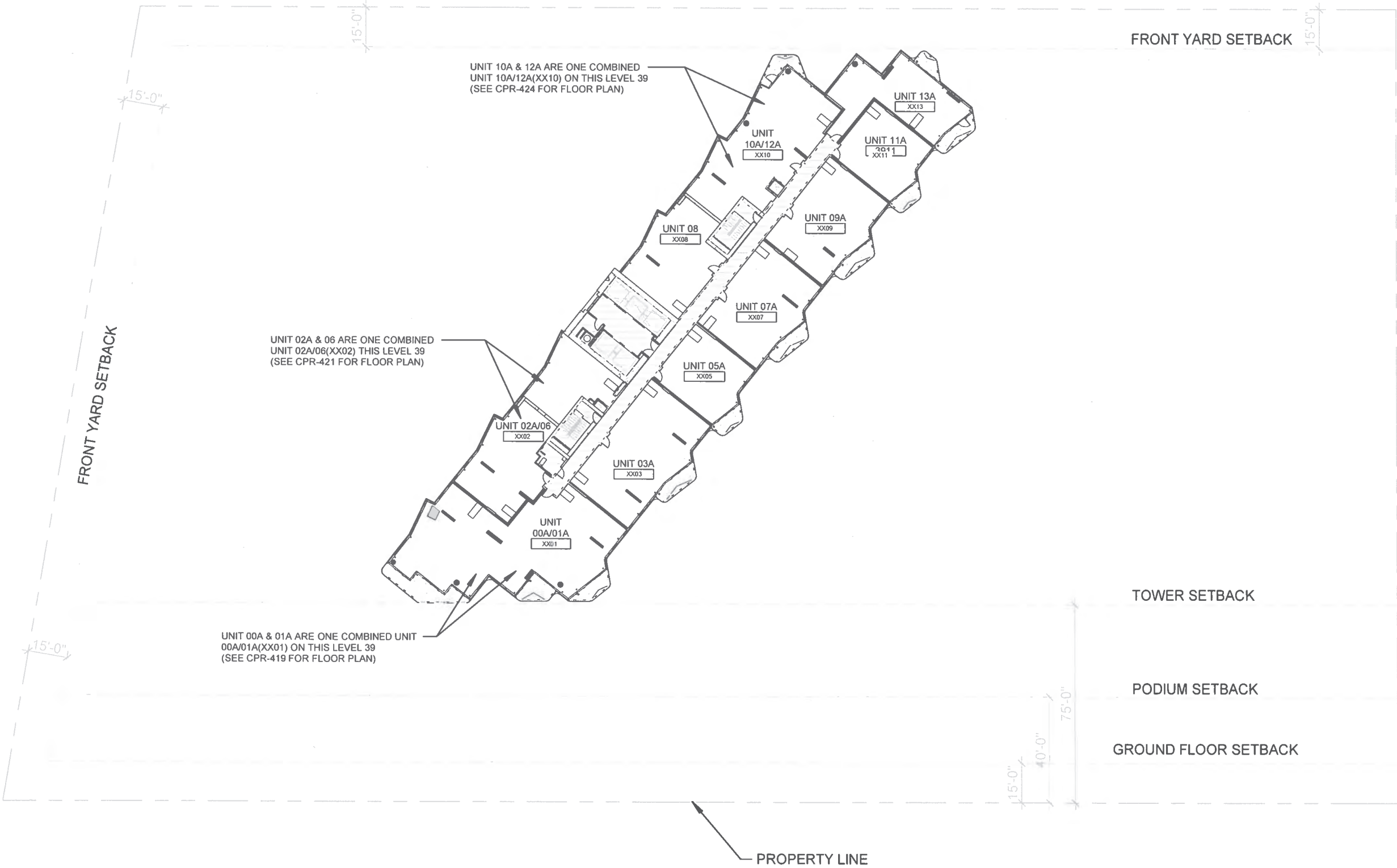

This Condominium Map, which includes this sheet, is intended to show: (1) a site plan for the project, depicting the location, layout, and access to a public road of all buildings included or anticipated to be included in the project, and depicting access for the units to a public road or to a common element leading to a public road; (2) elevations and floor plans of all buildings in the project; (3) the layout, location, boundaries, unit numbers, and dimensions of the units; (4) a parking plan for the project, showing the location, layout, and stall numbers of all parking stalls included in the project; (5) the layout, location, and numbers or other identifying information of the limited common elements; and (6) a description in sufficient detail to identify any land area that constitutes a limited common element required to be shown pursuant to Section 514B-33 of the Hawaii Revised Statutes. This Condominium Map is not intended and shall not be interpreted as creating any obligation to construct or install any improvements, amenities, or facilities that may be depicted herein, and no person may rely in any way on any other detail or other matter depicted herein. This Condominium Map shall not be deemed to contain any representation or warranty whatsoever.

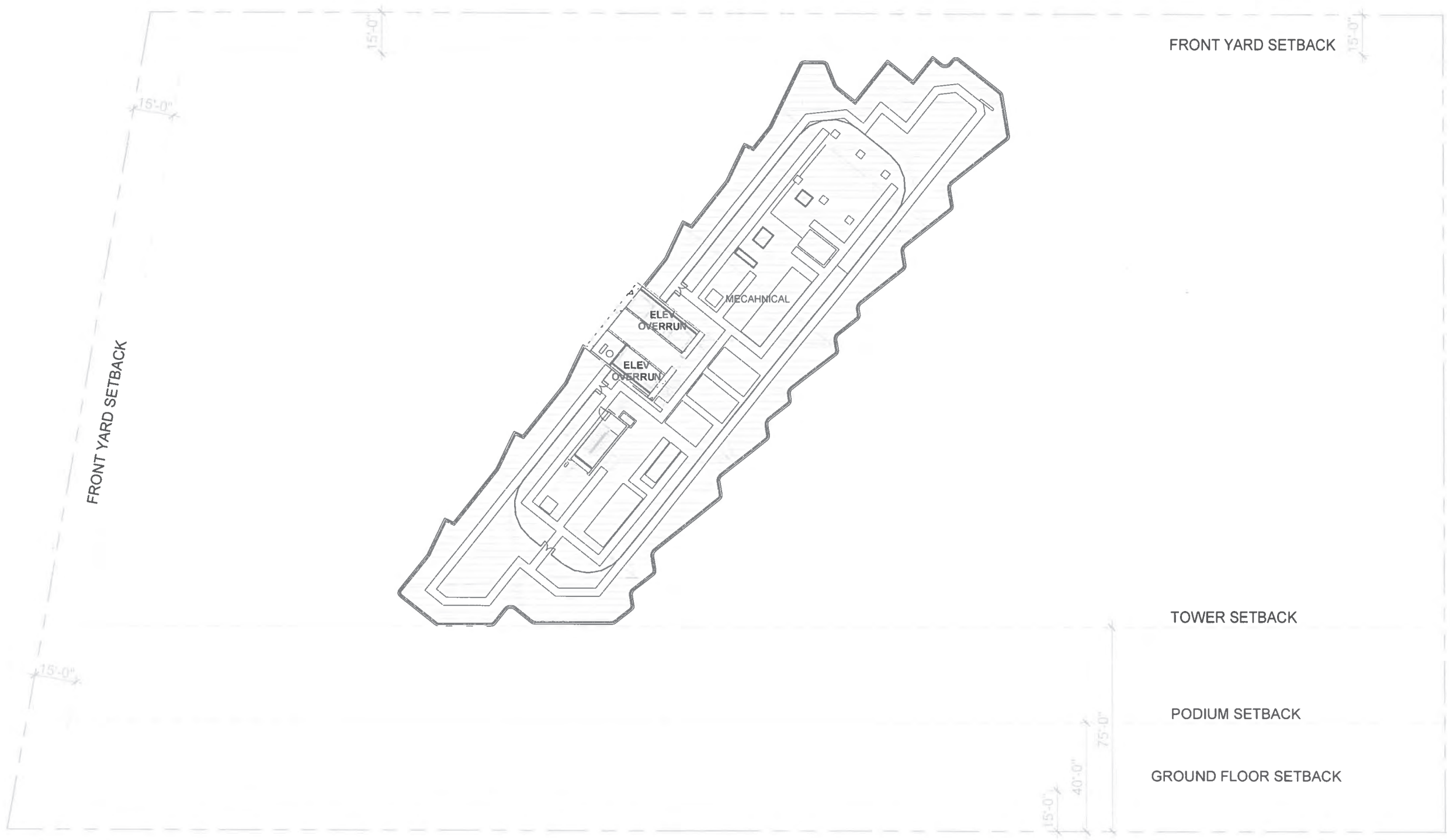

- LEGEND
- RU: RESIDENTIAL UNIT (NO HATCH)
 - RLCE: RESIDENTIAL LIMITED COMMON ELEMENT
 - RULCE: RESIDENTIAL UNIT LIMITED COMMON ELEMENT
 - CU: COMMERCIAL UNIT
 - CLCE: COMMERCIAL LIMITED COMMON ELEMENT
 - AACE: ALTERNATIVE ALLOCATION COMMON ELEMENT
 - CE: COMMON ELEMENT

This Condominium Map, which includes this sheet, is intended to show: (1) a site plan for the project, depicting the location, layout, and access to a public road of all buildings included or anticipated to be included in the project, and depicting access for the units to a public road or to a common element leading to a public road; (2) elevations and floor plans of all buildings in the project; (3) the layout, location, boundaries, unit numbers, and dimensions of the units; (4) a parking plan for the project, showing the location, layout, and stall numbers of all parking stalls included in the project; (5) the layout, location, and numbers or other identifying information of the limited common elements; and (6) a description in sufficient detail to identify any land area that constitutes a limited common element required to be shown pursuant to Section 514B-33 of the Hawaii Revised Statutes. This Condominium Map is not intended and shall not be interpreted as creating any obligation to construct or install any improvements, amenities, or facilities that may be depicted herein, and no person may rely in any way on any other detail or other matter depicted herein. This Condominium Map shall not be deemed to contain any representation or warranty whatsoever.

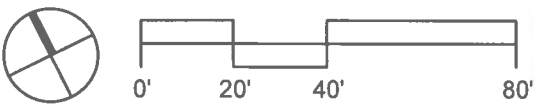

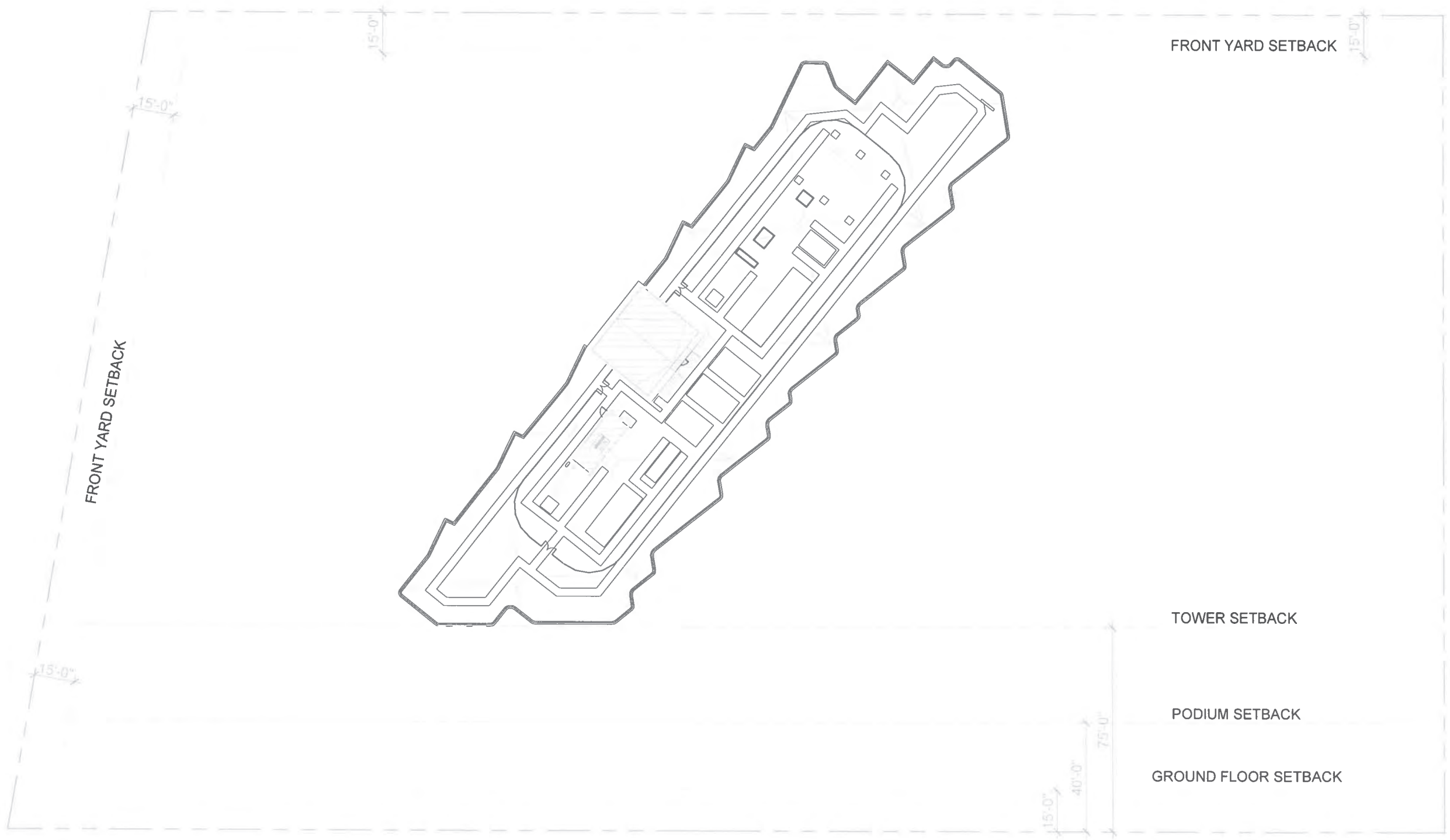

LEGEND	
	RU: RESIDENTIAL UNIT (NO HATCH)
	RLCE: RESIDENTIAL LIMITED COMMON ELEMENT
	RULCE: RESIDENTIAL UNIT LIMITED COMMON ELEMENT
	CU: COMMERCIAL UNIT
	CLCE: COMMERCIAL LIMITED COMMON ELEMENT
	AACE: ALTERNATIVE ALLOCATION COMMON ELEMENT
	CE: COMMON ELEMENT

This Condominium Map, which includes this sheet, is intended to show: (1) a site plan for the project, depicting the location, layout, and access to a public road of all buildings included or anticipated to be included in the project, and depicting access for the units to a public road or to a common element leading to a public road; (2) elevations and floor plans of all buildings in the project; (3) the layout, location, boundaries, unit numbers, and dimensions of the units; (4) a parking plan for the project, showing the location, layout, and stall numbers of all parking stalls included in the project; (5) the layout, location, and numbers or other identifying information of the limited common elements; and (6) a description in sufficient detail to identify any land area that constitutes a limited common element required to be shown pursuant to Section 514B-33 of the Hawaii Revised Statutes. This Condominium Map is not intended and shall not be interpreted as creating any obligation to construct or install any improvements, amenities, or facilities that may be depicted herein, and no person may rely in any way on any other detail or other matter depicted herein. This Condominium Map shall not be deemed to contain any representation or warranty whatsoever.

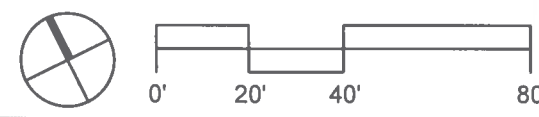

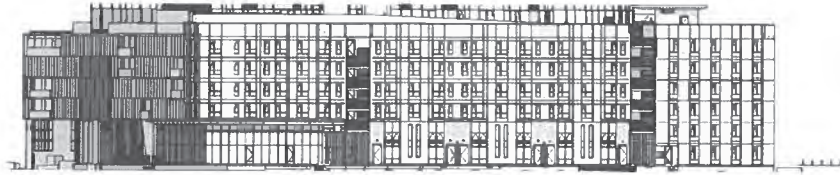

- LEVEL 8 54'-0"
- LEVEL 6 54'-0"
- LEVEL 5 54'-0"
- LEVEL 4 54'-0"
- LEVEL 3 54'-0"
- LEVEL 2 54'-0"
- LEVEL 1 54'-0"

PODIUM WEST ELEVATION - KOULA ST

1" = 80'-0"

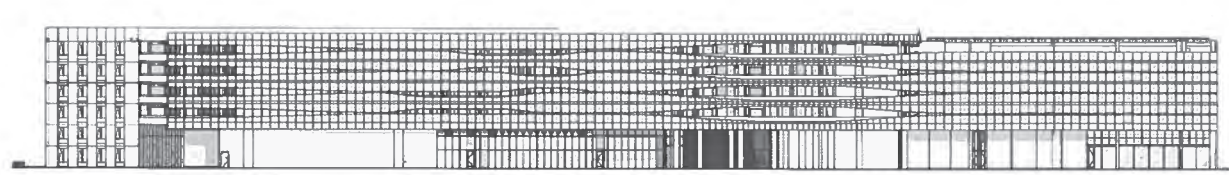

- LEVEL 7 69'-0"
- LEVEL 6 54'-0"
- LEVEL 5 54'-0"
- LEVEL 4 54'-0"
- LEVEL 3 54'-0"
- LEVEL 2 54'-0"
- LEVEL 1 54'-0"

PODIUM SOUTH ELEVATION - ALA MOANA BLVD

1" = 80'-0"

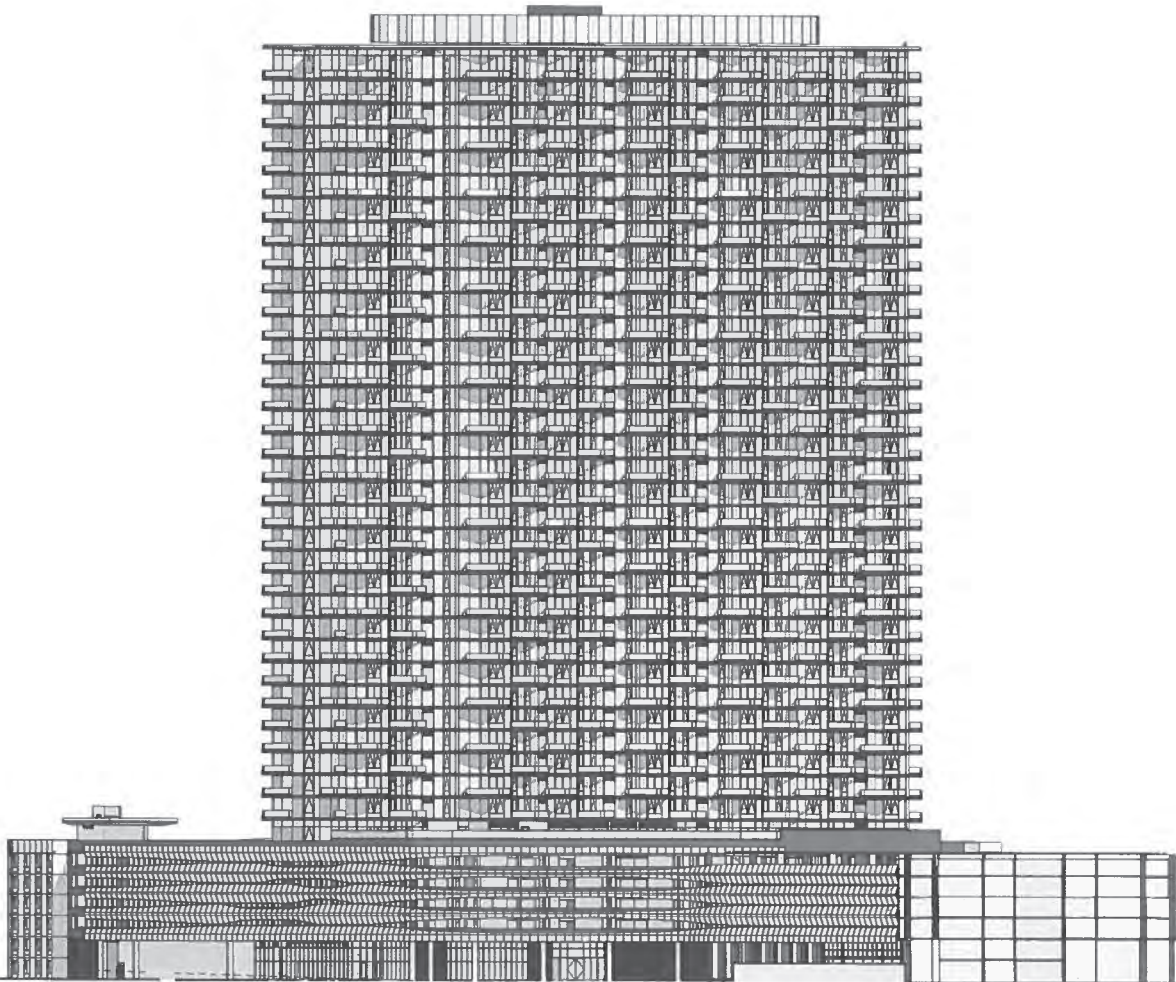

- POD. LE. ROOF 111'-0"
- LEVEL 41 203'-4"
- ROOF 202'-0"
- LEVEL 39 184'-0"
- LEVEL 38 176'-3 1/2"
- LEVEL 37 168'-0"
- LEVEL 36 159'-0 1/2"
- LEVEL 35 150'-3 1/2"
- LEVEL 34 141'-9 1/2"
- LEVEL 33 133'-0"
- LEVEL 32 124'-3 1/2"
- LEVEL 31 115'-0"
- LEVEL 30 106'-3 1/2"
- LEVEL 29 97'-0"
- LEVEL 28 88'-0"
- LEVEL 27 79'-0 1/2"
- LEVEL 26 70'-0"
- LEVEL 25 61'-0"
- LEVEL 24 52'-0 1/2"
- LEVEL 23 43'-0"
- LEVEL 22 34'-0 1/2"
- LEVEL 21 25'-0"
- LEVEL 20 16'-0 1/2"
- LEVEL 19 7'-0 1/2"
- LEVEL 18 0'-0"
- LEVEL 17 11'-0"
- LEVEL 16 22'-0"
- LEVEL 15 33'-0"
- LEVEL 14 44'-0"
- LEVEL 13 55'-0"
- LEVEL 12 66'-0"
- LEVEL 11 77'-0"
- LEVEL 10 88'-0"
- LEVEL 9 99'-0"
- LEVEL 8 110'-0"
- LEVEL 7 121'-0"
- LEVEL 6 132'-0"
- LEVEL 5 143'-0"
- LEVEL 4 154'-0"
- LEVEL 3 165'-0"
- LEVEL 2 176'-0"
- LEVEL 1 187'-0"

DIAMOND HEAD ELEVATION

1" = 80'-0"

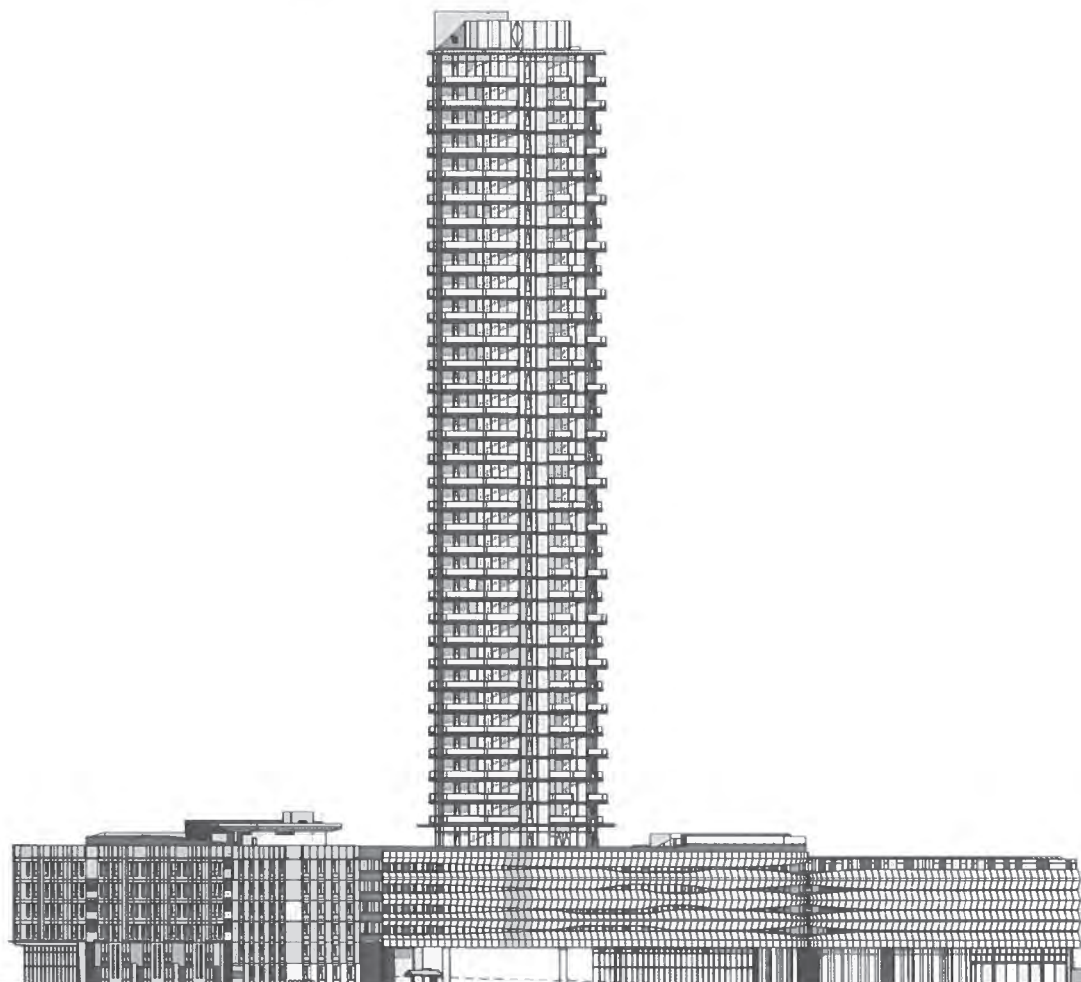

- POD. LE. ROOF 111'-0"
- LEVEL 41 203'-4"
- ROOF 202'-0"
- LEVEL 39 184'-0"
- LEVEL 38 176'-3 1/2"
- LEVEL 37 168'-0"
- LEVEL 36 159'-0 1/2"
- LEVEL 35 150'-3 1/2"
- LEVEL 34 141'-9 1/2"
- LEVEL 33 133'-0"
- LEVEL 32 124'-3 1/2"
- LEVEL 31 115'-0"
- LEVEL 30 106'-3 1/2"
- LEVEL 29 97'-0"
- LEVEL 28 88'-0"
- LEVEL 27 79'-0 1/2"
- LEVEL 26 70'-0"
- LEVEL 25 61'-0"
- LEVEL 24 52'-0 1/2"
- LEVEL 23 43'-0"
- LEVEL 22 34'-0 1/2"
- LEVEL 21 25'-0"
- LEVEL 20 16'-0 1/2"
- LEVEL 19 7'-0 1/2"
- LEVEL 18 0'-0"
- LEVEL 17 11'-0"
- LEVEL 16 22'-0"
- LEVEL 15 33'-0"
- LEVEL 14 44'-0"
- LEVEL 13 55'-0"
- LEVEL 12 66'-0"
- LEVEL 11 77'-0"
- LEVEL 10 88'-0"
- LEVEL 9 99'-0"
- LEVEL 8 110'-0"
- LEVEL 7 121'-0"
- LEVEL 6 132'-0"
- LEVEL 5 143'-0"
- LEVEL 4 154'-0"
- LEVEL 3 165'-0"
- LEVEL 2 176'-0"
- LEVEL 1 187'-0"

MAKAI ELEVATION

1" = 80'-0"

This Condominium Map, which includes this sheet, is intended to show: (1) a site plan for the project, depicting the location, layout, and access to a public road of all buildings included or anticipated to be included in the project, and depicting access for the units to a public road or to a common element leading to a public road; (2) elevations and floor plans of all buildings in the project; (3) the layout, location, boundaries, unit numbers, and dimensions of the units; (4) a parking plan for the project, showing the location, layout, and stall numbers of all parking stalls included in the project; (5) the layout, location, and numbers or other identifying information of the limited common elements; and (6) a description in sufficient detail to identify any land area that constitutes a limited common element required to be shown pursuant to Section 514B-33 of the Hawaii Revised Statutes. This Condominium Map is not intended and shall not be interpreted as creating any obligation to construct or install any improvements, amenities, or facilities that may be depicted herein, and no person may rely in any way on any other detail or other matter depicted herein. This Condominium Map shall not be deemed to contain any representation or warranty whatsoever.



PODIUM NORTH ELEVATION - AUAHI ST

1" = 80'-0"

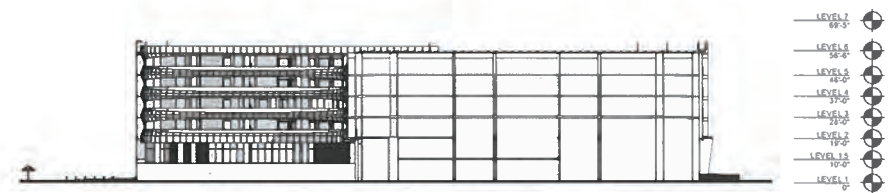

PODIUM EAST ELEVATION

1" = 80'-0"



EWA ELEVATION

1" = 80'-0"



MAUKA ELEVATION

1" = 80'-0"

This Condominium Map, which includes this sheet, is intended to show: (1) a site plan for the project, depicting the location, layout, and access to a public road of all buildings included or anticipated to be included in the project, and depicting access for the units to a public road or to a common element leading to a public road; (2) elevations and floor plans of all buildings in the project; (3) the layout, location, boundaries, unit numbers, and dimensions of the units; (4) a parking plan for the project, showing the location, layout, and stall numbers of all parking stalls included in the project; (5) the layout, location, and numbers or other identifying information of the limited common elements; and (6) a description in sufficient detail to identify any land area that constitutes a limited common element required to be shown pursuant to Section 514B-33 of the Hawaii Revised Statutes. This Condominium Map is not intended and shall not be interpreted as creating any obligation to construct or install any improvements, amenities, or facilities that may be depicted herein, and no person may rely in any way on any other detail or other matter depicted herein. This Condominium Map shall not be deemed to contain any representation or warranty whatsoever.

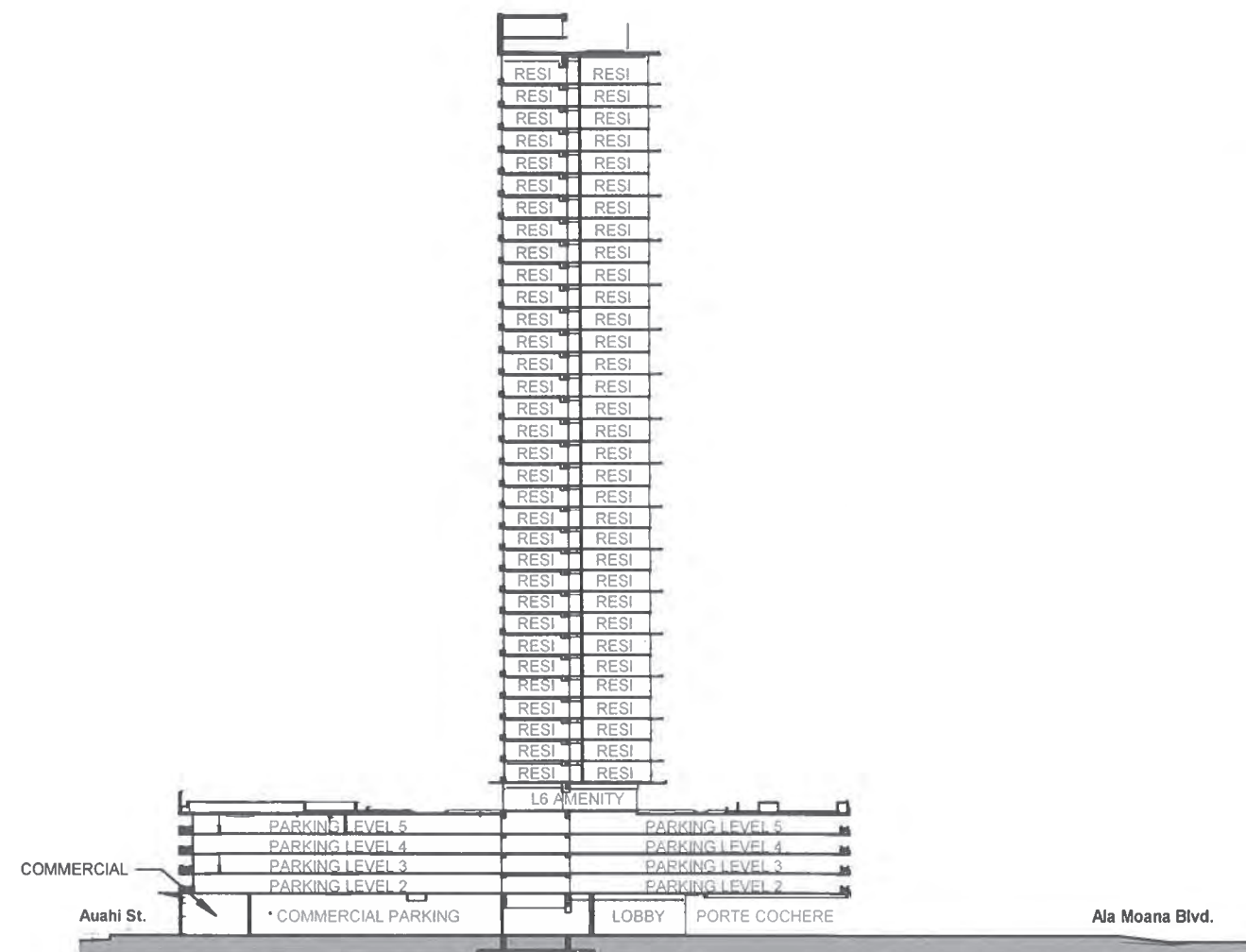
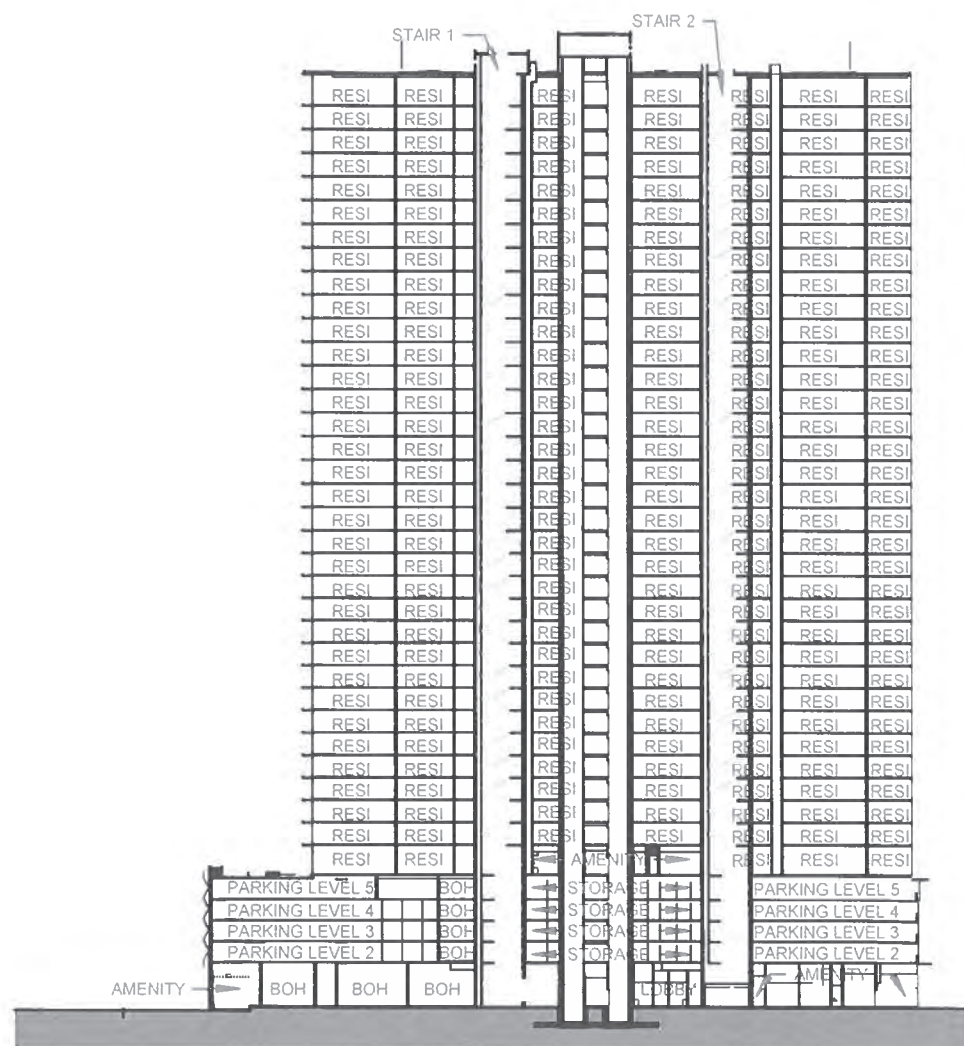
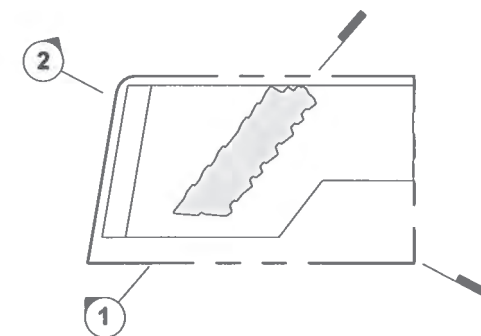

This Condominium Map, which includes this sheet, is intended to show: (1) a site plan for the project, depicting the location, layout, and access to a public road of all buildings included or anticipated to be included in the project, and depicting access for the units to a public road or to a common element leading to a public road; (2) elevations and floor plans of all buildings in the project; (3) the layout, location, boundaries, unit numbers, and dimensions of the units; (4) a parking plan for the project, showing the location, layout, and stall numbers of all parking stalls included in the project; (5) the layout, location, and numbers or other identifying information of the limited common elements; and (6) a description in sufficient detail to identify any land area that constitutes a limited common element required to be shown pursuant to Section 514B-33 of the Hawaii Revised Statutes. This Condominium Map is not intended and shall not be interpreted as creating any obligation to construct or install any improvements, amenities, or facilities that may be depicted herein, and no person may rely in any way on any other detail or other matter depicted herein. This Condominium Map shall not be deemed to contain any representation or warranty whatsoever.

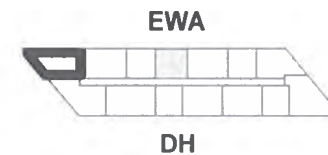

00A

2 Bedroom / 2 Bath

NET LIVING AREA: 1,235 SF

LANAI AREA: 184 SF

UNIT NUMBERS:

700,800, 900, 1000, 1100,
1200, 1300, 1400, 1500, 1600,
1700, 1800, 1900, 2000, 2100,
2200, 2300, 2400, 2500, 2600,
2700, 2800, 2900, 3000, 3100,
3200, 3300

LEGEND

- RU: RESIDENTIAL UNIT (NO HATCH)
- RLCE: RESIDENTIAL LIMITED COMMON ELEMENT
- RULCE: RESIDENTIAL UNIT LIMITED COMMON ELEMENT
- CU: COMMERCIAL UNIT
- CLCE: COMMERCIAL LIMITED COMMON ELEMENT
- AACE: ALTERNATIVE ALLOCATION COMMON ELEMENT
- CE: COMMON ELEMENT

This Condominium Map, which includes this sheet, is intended to show: (1) a site plan for the project, depicting the location, layout, and access to a public road of all buildings included or anticipated to be included in the project, and depicting access for the units to a public road or to a common element leading to a public road; (2) elevations and floor plans of all buildings in the project; (3) the layout, location, boundaries, unit numbers, and dimensions of the units; (4) a parking plan for the project, showing the location, layout, and stall numbers of all parking stalls included in the project; (5) the layout, location, and numbers or other identifying information of the limited common elements; and (6) a description in sufficient detail to identify any land area that constitutes a limited common element required to be shown pursuant to Section 514B-33 of the Hawaii Revised Statutes. This Condominium Map is not intended and shall not be interpreted as creating any obligation to construct or install any improvements, amenities, or facilities that may be depicted herein, and no person may rely in any way on any other detail or other matter depicted herein. This Condominium Map shall not be deemed to contain any representation or warranty whatsoever.

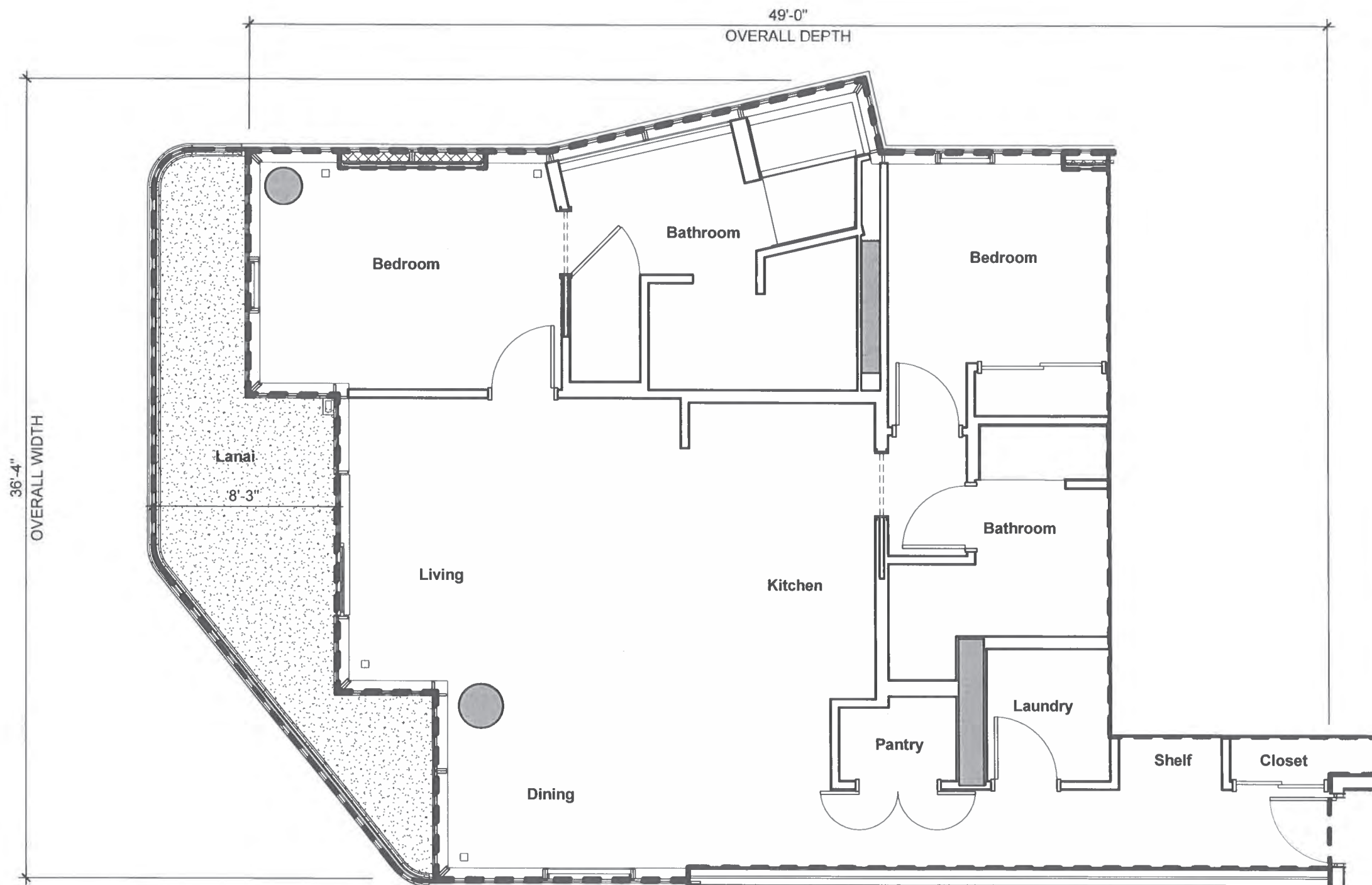

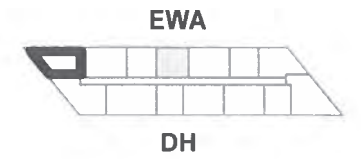
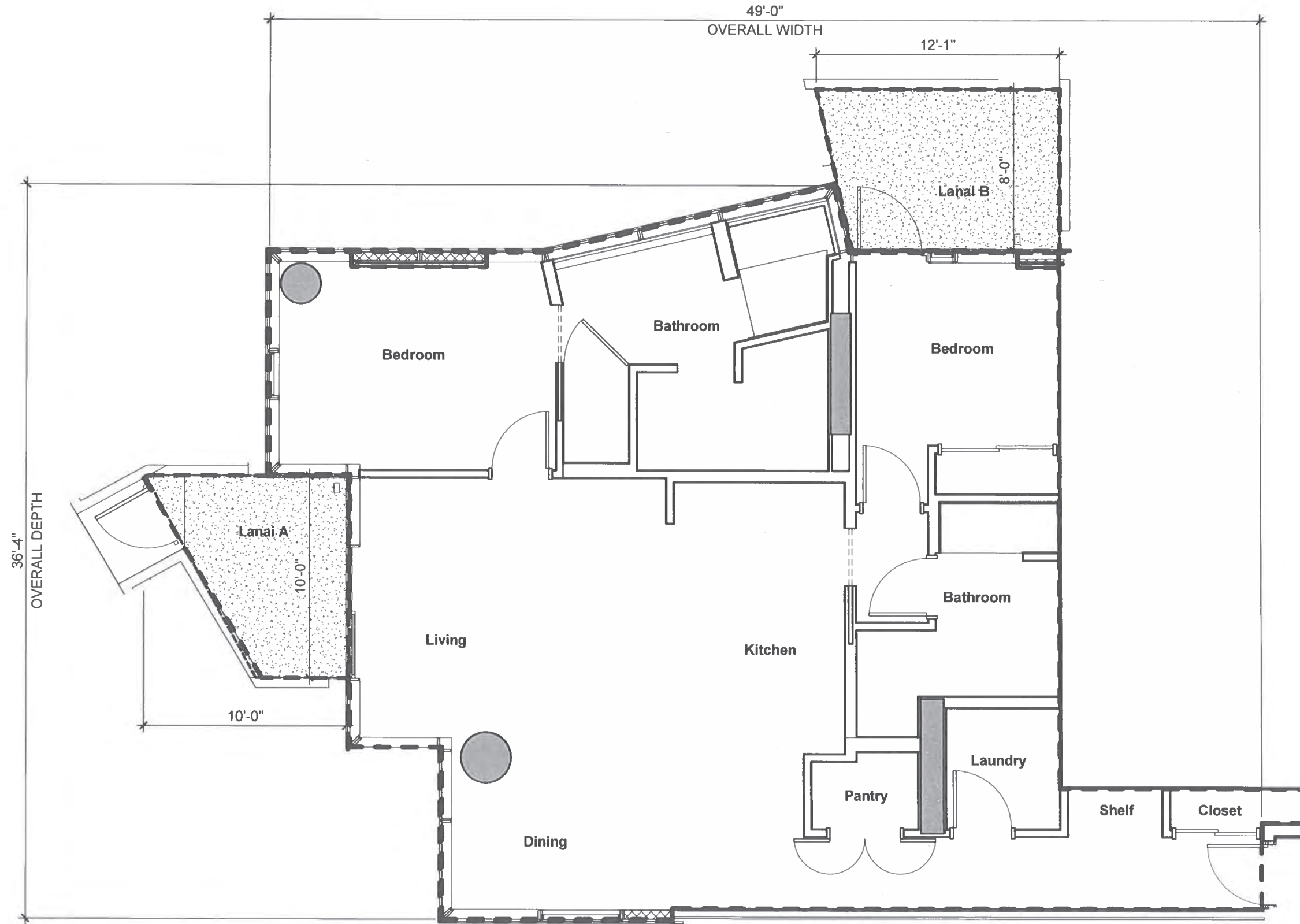

00C

2 Bedroom / 2 Bath

NET LIVING AREA: 1,235 SF

LANAI AREA A: 72 SF

LANAI AREA B: 89 SF

UNIT NUMBERS:

600

LEGEND

- RU: RESIDENTIAL UNIT (NO HATCH)
- RLCE: RESIDENTIAL LIMITED COMMON ELEMENT
- RULCE: RESIDENTIAL UNIT LIMITED COMMON ELEMENT
- CU: COMMERCIAL UNIT
- CLCE: COMMERCIAL LIMITED COMMON ELEMENT
- AACE: ALTERNATIVE ALLOCATION COMMON ELEMENT
- CE: COMMON ELEMENT

This Condominium Map, which includes this sheet, is intended to show: (1) a site plan for the project, depicting the location, layout, and access to a public road of all buildings included or anticipated to be included in the project, and depicting access for the units to a public road or to a common element leading to a public road; (2) elevations and floor plans of all buildings in the project; (3) the layout, location, boundaries, unit numbers, and dimensions of the units; (4) a parking plan for the project, showing the location, layout, and stall numbers of all parking stalls included in the project; (5) the layout, location, and numbers or other identifying information of the limited common elements; and (6) a description in sufficient detail to identify any land area that constitutes a limited common element required to be shown pursuant to Section 514B-33 of the Hawaii Revised Statutes. This Condominium Map is not intended and shall not be interpreted as creating any obligation to construct or install any improvements, amenities, or facilities that may be depicted herein, and no person may rely in any way on any other detail or other matter depicted herein. This Condominium Map shall not be deemed to contain any representation or warranty whatsoever.

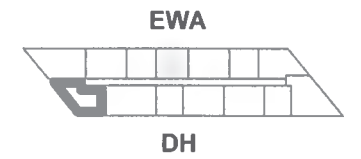
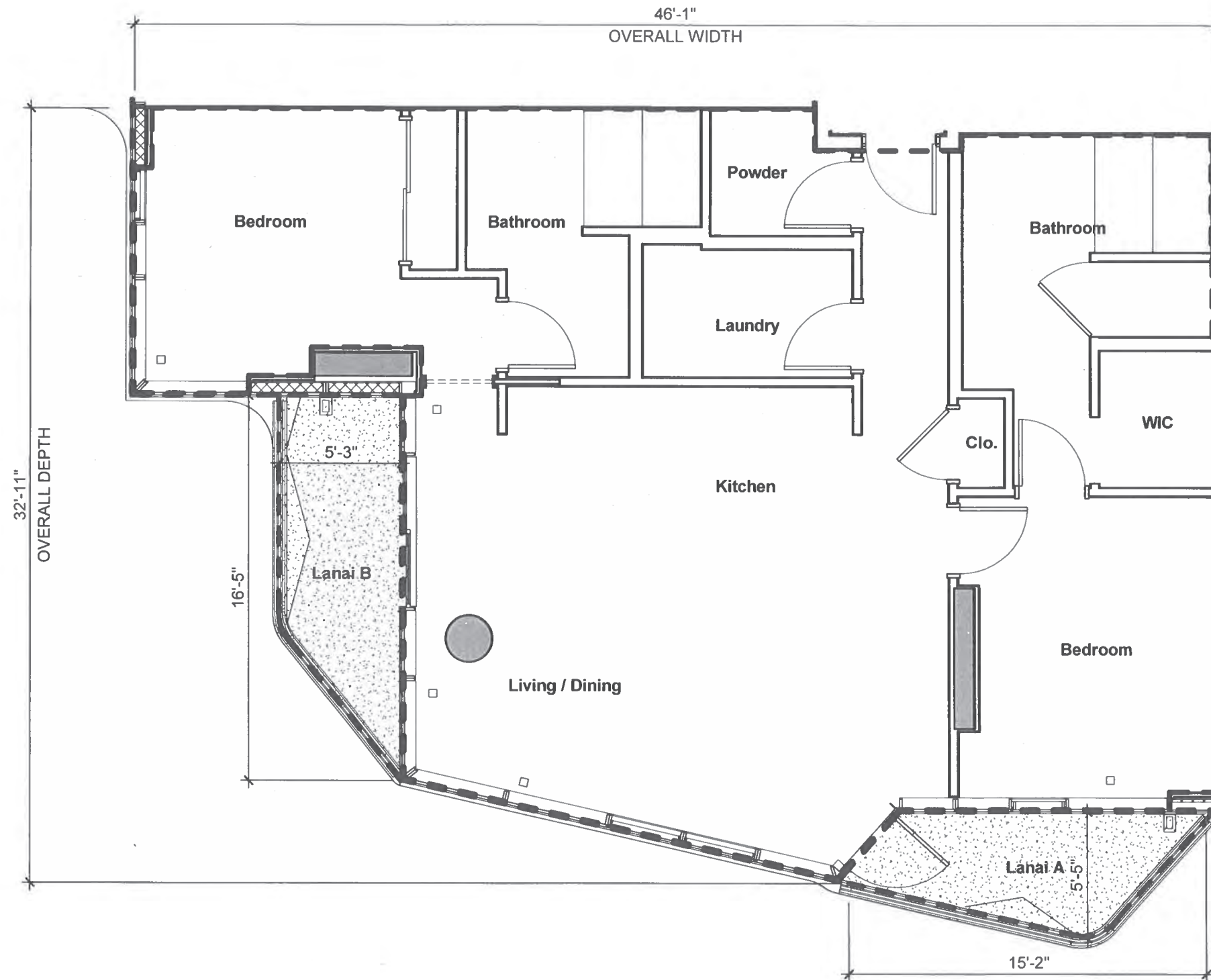

01B

2 Bedroom / 2.5 Bath

NET LIVING AREA: 1,148 SF

LANAI AREA A: 58 SF

LANAI AREA B: 69 SF

UNIT NUMBERS:

701, 901, 1101, 1301, 1501,
1701, 1901, 2101, 2301, 2501,
2701, 2901, 3101, 3301

LEGEND

- RU: RESIDENTIAL UNIT (NO HATCH)
- RLCE: RESIDENTIAL LIMITED COMMON ELEMENT
- RULCE: RESIDENTIAL UNIT LIMITED COMMON ELEMENT
- CU: COMMERCIAL UNIT
- CLCE: COMMERCIAL LIMITED COMMON ELEMENT
- AACE: ALTERNATIVE ALLOCATION COMMON ELEMENT
- CE: COMMON ELEMENT

This Condominium Map, which includes this sheet, is intended to show: (1) a site plan for the project, depicting the location, layout, and access to a public road of all buildings included or anticipated to be included in the project, and depicting access for the units to a public road or to a common element leading to a public road; (2) elevations and floor plans of all buildings in the project; (3) the layout, location, boundaries, unit numbers, and dimensions of the units; (4) a parking plan for the project, showing the location, layout, and stall numbers of all parking stalls included in the project; (5) the layout, location, and numbers or other identifying information of the limited common elements; and (6) a description in sufficient detail to identify any land area that constitutes a limited common element required to be shown pursuant to Section 514B-33 of the Hawaii Revised Statutes. This Condominium Map is not intended and shall not be interpreted as creating any obligation to construct or install any improvements, amenities, or facilities that may be depicted herein, and no person may rely in any way on any other detail or other matter depicted herein. This Condominium Map shall not be deemed to contain any representation or warranty whatsoever.

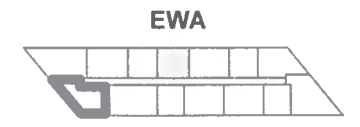
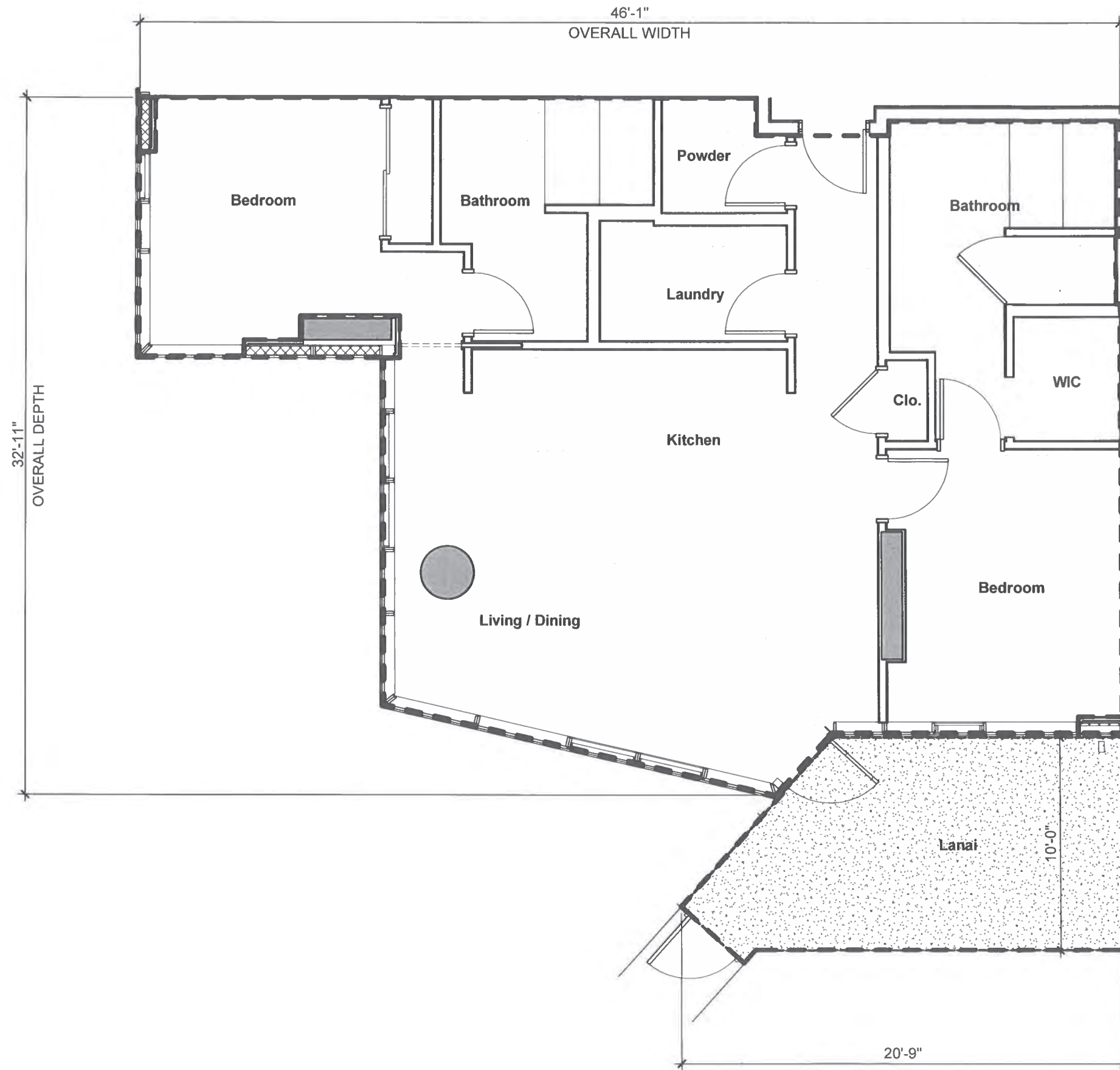

DH

01C

2 Bedroom / 2.5 Bath

NET LIVING AREA: 1,148 SF

LANAI AREA: 179 SF

UNIT NUMBERS:

601

LEGEND

- RU: RESIDENTIAL UNIT (NO HATCH)
- RLCE: RESIDENTIAL LIMITED COMMON ELEMENT
- RULCE: RESIDENTIAL UNIT LIMITED COMMON ELEMENT
- CU: COMMERCIAL UNIT
- CLCE: COMMERCIAL LIMITED COMMON ELEMENT
- AACE: ALTERNATIVE ALLOCATION COMMON ELEMENT
- CE: COMMON ELEMENT

This Condominium Map, which includes this sheet, is intended to show: (1) a site plan for the project, depicting the location, layout, and access to a public road of all buildings included or anticipated to be included in the project, and depicting access for the units to a public road or to a common element leading to a public road; (2) elevations and floor plans of all buildings in the project; (3) the layout, location, boundaries, unit numbers, and dimensions of the units; (4) a parking plan for the project, showing the location, layout, and stall numbers of all parking stalls included in the project; (5) the layout, location, and numbers or other identifying information of the limited common elements; and (6) a description in sufficient detail to identify any land area that constitutes a limited common element required to be shown pursuant to Section 514B-33 of the Hawaii Revised Statutes. This Condominium Map is not intended and shall not be interpreted as creating any obligation to construct or install any improvements, amenities, or facilities that may be depicted herein, and no person may rely in any way on any other detail or other matter depicted herein. This Condominium Map shall not be deemed to contain any representation or warranty whatsoever.

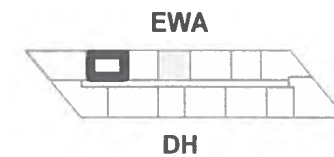
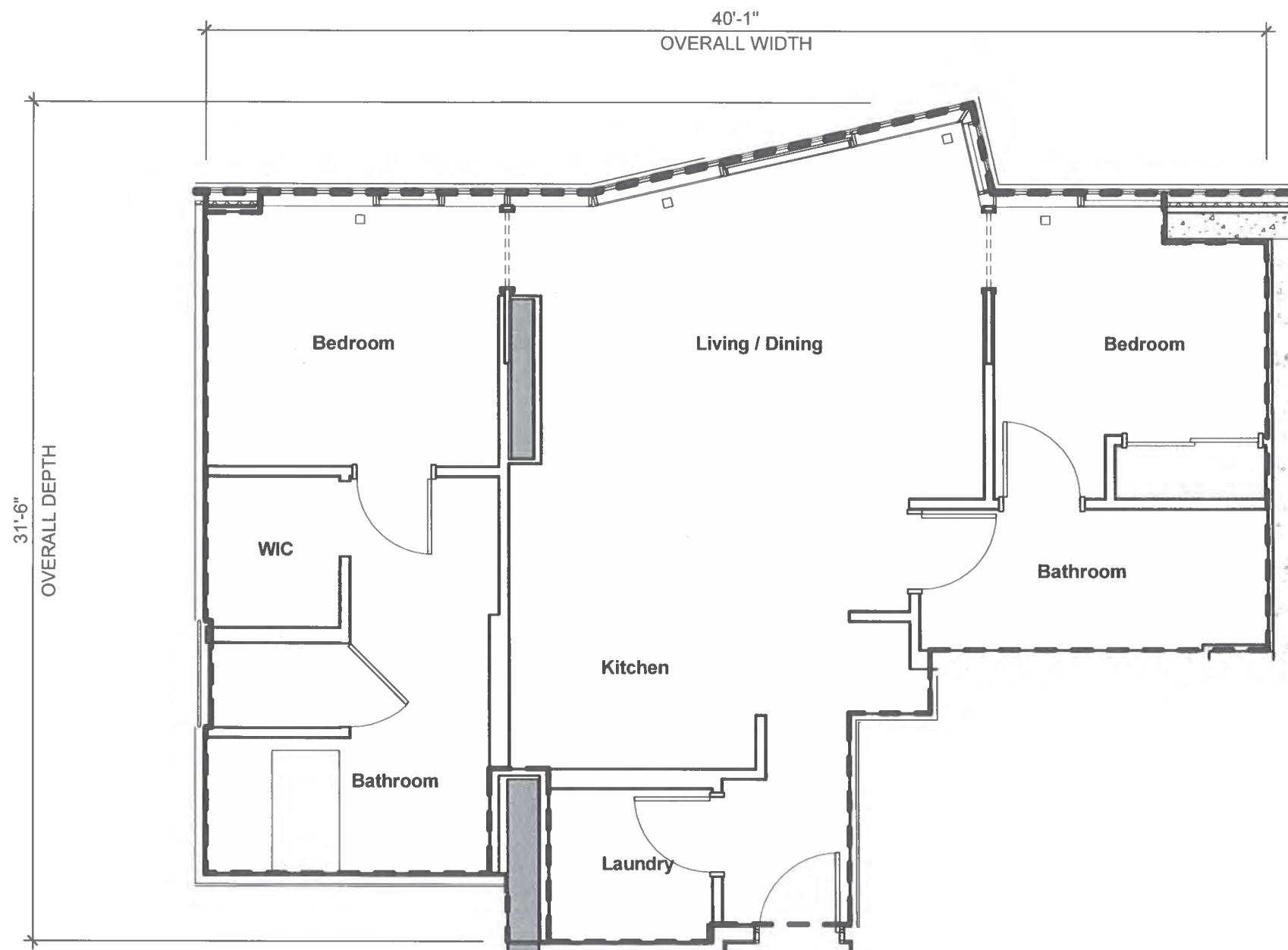

02A

2 Bedroom / 2 Bath

NET LIVING AREA: 931 SF

UNIT NUMBERS:

702, 802, 902, 1002, 1102,
1202, 1302, 1402, 1502, 1602,
1702, 1802, 1902, 2002, 2102,
2202, 2302, 2402, 2502, 2602,
2702, 2802, 2902, 3002, 3102,
3202, 3302, 3402, 3502, 3602,
3702, 3802

LEGEND

- RU: RESIDENTIAL UNIT (NO HATCH)
- RLCE: RESIDENTIAL LIMITED COMMON ELEMENT
- RULCE: RESIDENTIAL UNIT LIMITED COMMON ELEMENT
- CU: COMMERCIAL UNIT
- CLCE: COMMERCIAL LIMITED COMMON ELEMENT
- AACE: ALTERNATIVE ALLOCATION COMMON ELEMENT
- CE: COMMON ELEMENT

This Condominium Map, which includes this sheet, is intended to show: (1) a site plan for the project, depicting the location, layout, and access to a public road of all buildings included or anticipated to be included in the project, and depicting access for the units to a public road or to a common element leading to a public road; (2) elevations and floor plans of all buildings in the project; (3) the layout, location, boundaries, unit numbers, and dimensions of the units; (4) a parking plan for the project, showing the location, layout, and stall numbers of all parking stalls included in the project; (5) the layout, location, and numbers or other identifying information of the limited common elements; and (6) a description in sufficient detail to identify any land area that constitutes a limited common element required to be shown pursuant to Section 514B-33 of the Hawaii Revised Statutes. This Condominium Map is not intended and shall not be interpreted as creating any obligation to construct or install any improvements, amenities, or facilities that may be depicted herein, and no person may rely in any way on any other detail or other matter depicted herein. This Condominium Map shall not be deemed to contain any representation or warranty whatsoever.

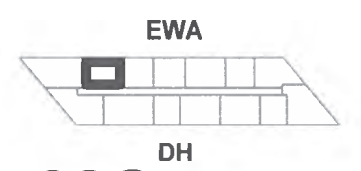
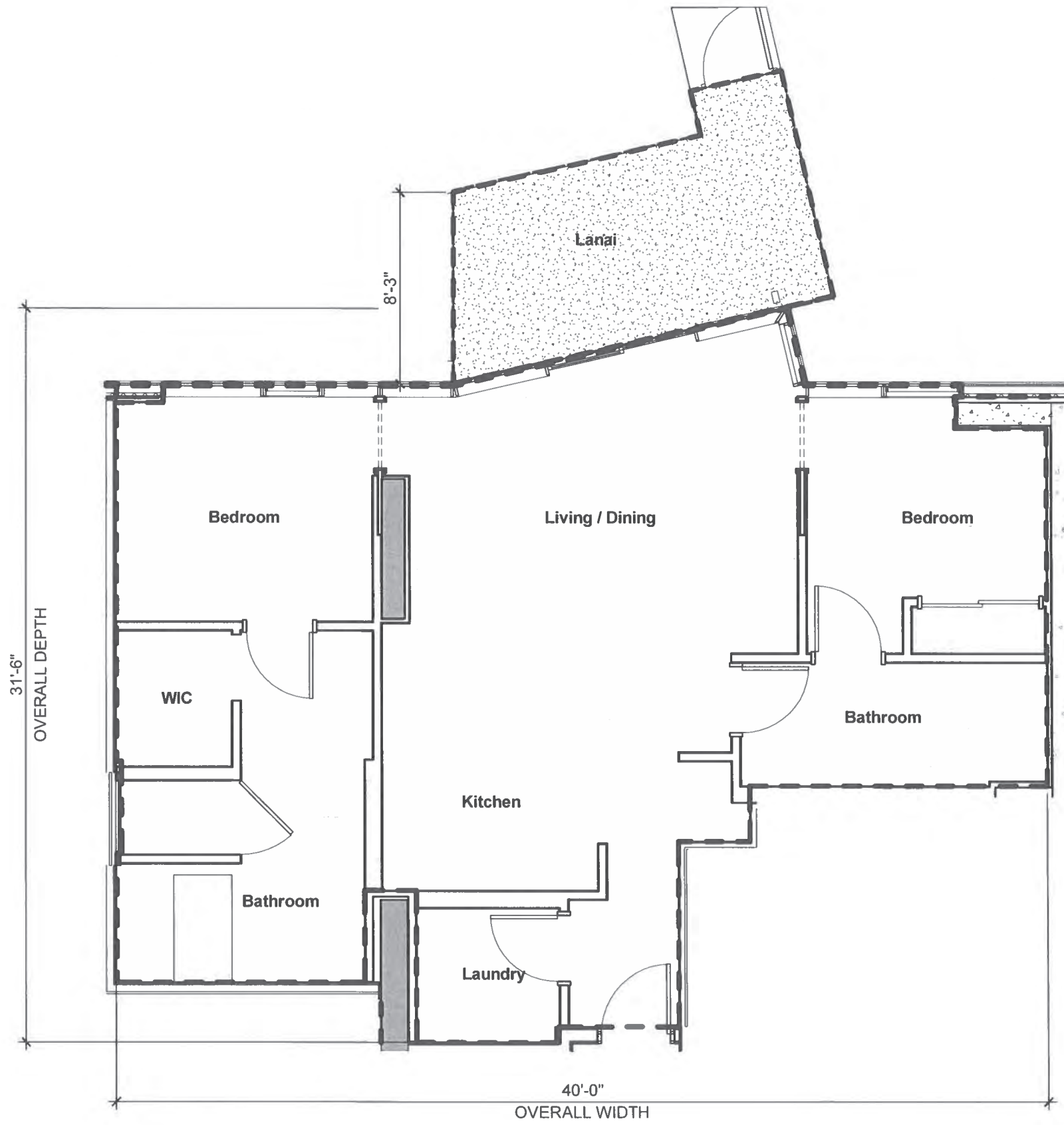

02C
2 Bedroom / 2 Bath
NET LIVING AREA: 931 SF
LANAI AREA: 134 SF

UNIT NUMBERS:
602

- LEGEND**
- RU: RESIDENTIAL UNIT (NO HATCH)
 - RLCE: RESIDENTIAL LIMITED COMMON ELEMENT
 - RULCE: RESIDENTIAL UNIT LIMITED COMMON ELEMENT
 - CU: COMMERCIAL UNIT
 - CLCE: COMMERCIAL LIMITED COMMON ELEMENT
 - AACE: ALTERNATIVE ALLOCATION COMMON ELEMENT
 - CE: COMMON ELEMENT

This Condominium Map, which includes this sheet, is intended to show: (1) a site plan for the project, depicting the location, layout, and access to a public road of all buildings included or anticipated to be included in the project, and depicting access for the units to a public road or to a common element leading to a public road; (2) elevations and floor plans of all buildings in the project; (3) the layout, location, boundaries, unit numbers, and dimensions of the units; (4) a parking plan for the project, showing the location, layout, and stall numbers of all parking stalls included in the project; (5) the layout, location, and numbers or other identifying information of the limited common elements; and (6) a description in sufficient detail to identify any land area that constitutes a limited common element required to be shown pursuant to Section 514B-33 of the Hawaii Revised Statutes. This Condominium Map is not intended and shall not be interpreted as creating any obligation to construct or install any improvements, amenities, or facilities that may be depicted herein, and no person may rely in any way on any other detail or other matter depicted herein. This Condominium Map shall not be deemed to contain any representation or warranty whatsoever.

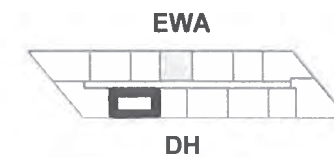
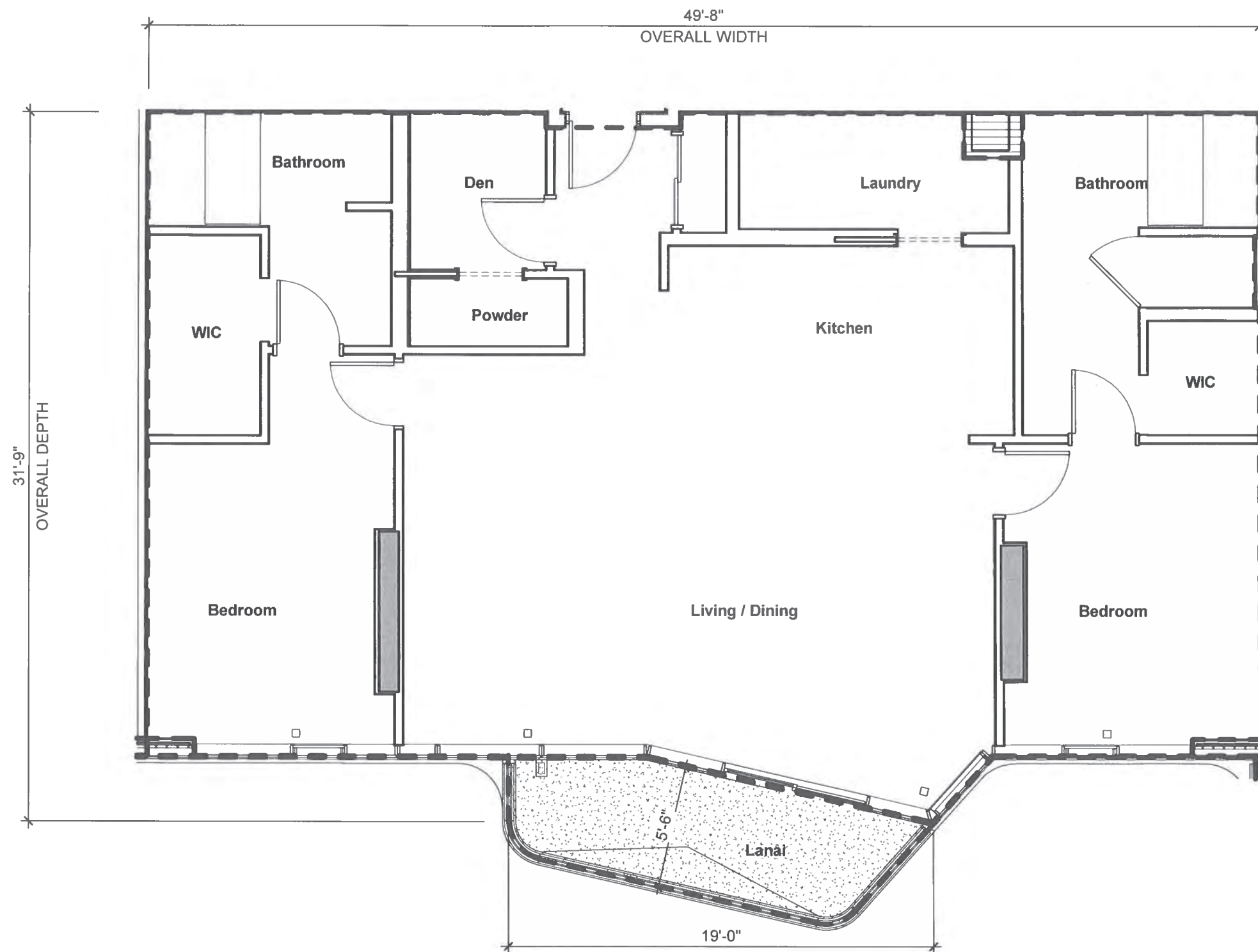

03A

2 Bedroom / 2.5 Bath + Den

NET LIVING AREA: 1,435 SF

LANAI AREA: 90 SF

UNIT NUMBERS:

803, 1003, 1203, 1403, 1603,
1803, 2003, 2203, 2403, 2603,
2803, 3003, 3203, 3403, 3603,
3803, 3903

LEGEND

- RU: RESIDENTIAL UNIT (NO HATCH)
- RLCE: RESIDENTIAL LIMITED COMMON ELEMENT
- RULCE: RESIDENTIAL UNIT LIMITED COMMON ELEMENT
- CU: COMMERCIAL UNIT
- CLCE: COMMERCIAL LIMITED COMMON ELEMENT
- AACE: ALTERNATIVE ALLOCATION COMMON ELEMENT
- CE: COMMON ELEMENT

This Condominium Map, which includes this sheet, is intended to show: (1) a site plan for the project, depicting the location, layout, and access to a public road of all buildings included or anticipated to be included in the project, and depicting access for the units to a public road or to a common element leading to a public road; (2) elevations and floor plans of all buildings in the project; (3) the layout, location, boundaries, unit numbers, and dimensions of the units; (4) a parking plan for the project, showing the location, layout, and stall numbers of all parking stalls included in the project; (5) the layout, location, and numbers or other identifying information of the limited common elements; and (6) a description in sufficient detail to identify any land area that constitutes a limited common element required to be shown pursuant to Section 514B-33 of the Hawaii Revised Statutes. This Condominium Map is not intended and shall not be interpreted as creating any obligation to construct or install any improvements, amenities, or facilities that may be depicted herein, and no person may rely in any way on any other detail or other matter depicted herein. This Condominium Map shall not be deemed to contain any representation or warranty whatsoever.

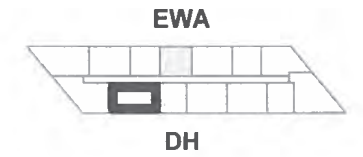
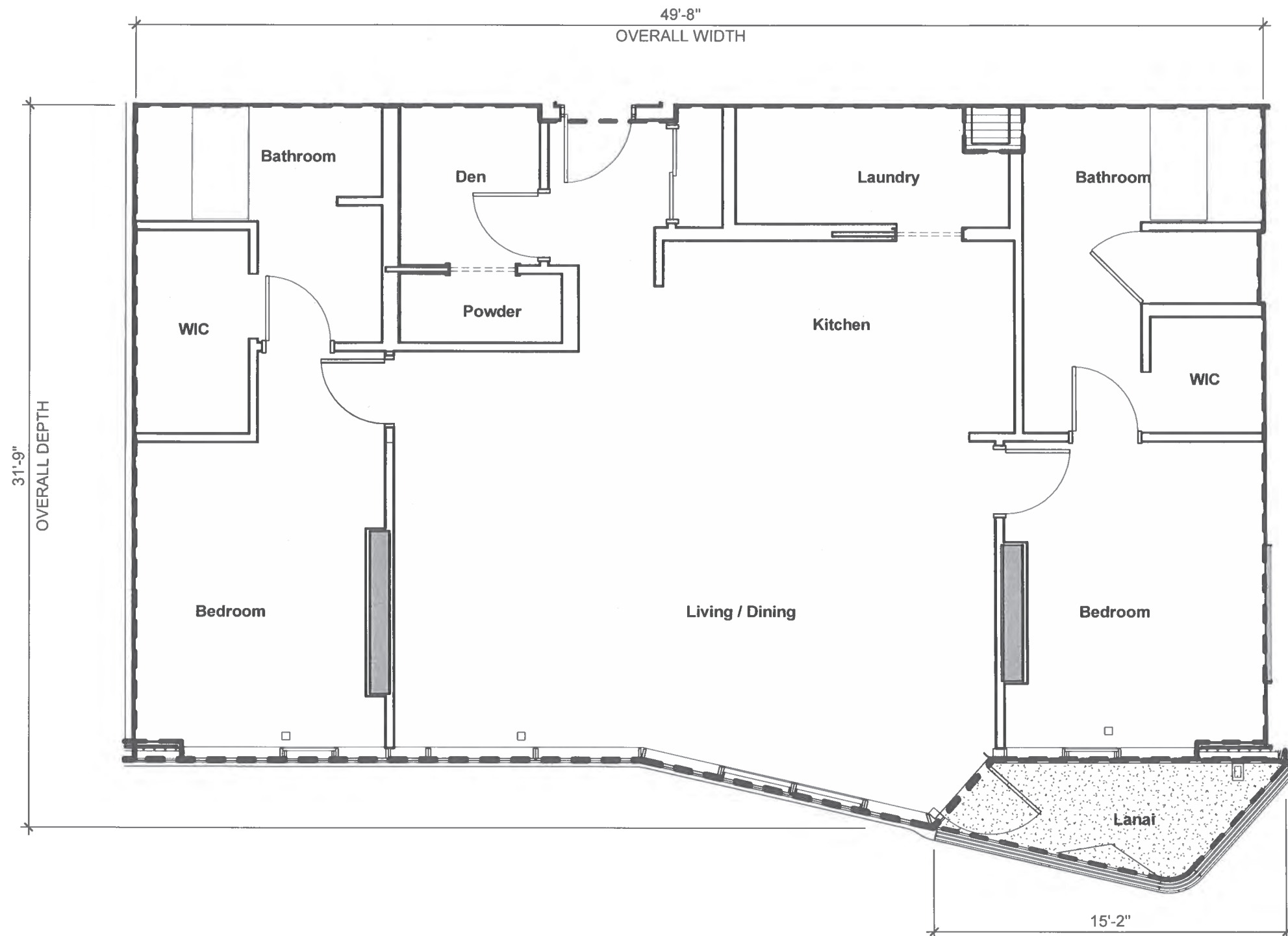

03B

2 Bedroom / 2.5 Bath + Den

NET LIVING AREA: 1,435 SF

LANAI AREA: 58 SF

UNIT NUMBERS:

703, 903, 1103, 1303, 1503,
1703, 1903, 2103, 2303, 2503,
2703, 2903, 3103, 3303, 3503,
3703

LEGEND

- RU: RESIDENTIAL UNIT (NO HATCH)
- RLCE: RESIDENTIAL LIMITED COMMON ELEMENT
- RULCE: RESIDENTIAL UNIT LIMITED COMMON ELEMENT
- CU: COMMERCIAL UNIT
- CLCE: COMMERCIAL LIMITED COMMON ELEMENT
- AACE: ALTERNATIVE ALLOCATION COMMON ELEMENT
- CE: COMMON ELEMENT

This Condominium Map, which includes this sheet, is intended to show: (1) a site plan for the project, depicting the location, layout, and access to a public road of all buildings included or anticipated to be included in the project, and depicting access for the units to a public road or to a common element leading to a public road; (2) elevations and floor plans of all buildings in the project; (3) the layout, location, boundaries, unit numbers, and dimensions of the units; (4) a parking plan for the project, showing the location, layout, and stall numbers of all parking stalls included in the project; (5) the layout, location, and numbers or other identifying information of the limited common elements; and (6) a description in sufficient detail to identify any land area that constitutes a limited common element required to be shown pursuant to Section 514B-33 of the Hawaii Revised Statutes. This Condominium Map is not intended and shall not be interpreted as creating any obligation to construct or install any improvements, amenities, or facilities that may be depicted herein, and no person may rely in any way on any other detail or other matter depicted herein. This Condominium Map shall not be deemed to contain any representation or warranty whatsoever.

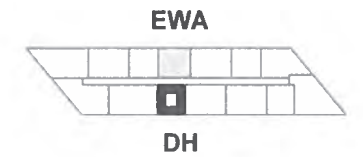
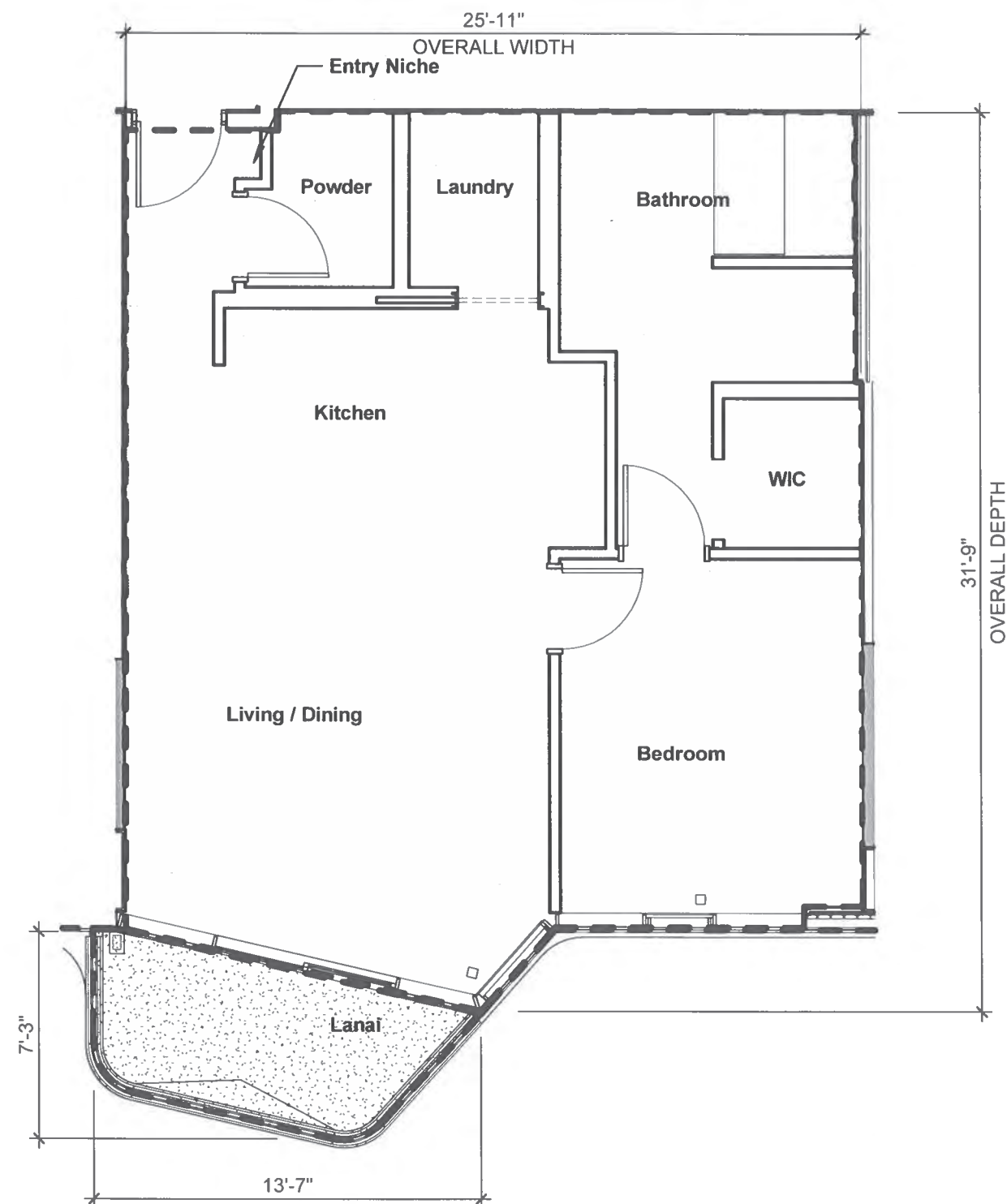

05A

1 Bedroom / 1.5 Bath

NET LIVING AREA: 761 SF

LANAI AREA: 64 SF

UNIT NUMBERS:

805, 1005, 1205, 1405, 1605,
1805, 2005, 2205, 2405, 2605,
2805, 3005, 3205, 3405, 3605,
3805, 3905

LEGEND

- RU: RESIDENTIAL UNIT (NO HATCH)
- RLCE: RESIDENTIAL LIMITED COMMON ELEMENT
- RULCE: RESIDENTIAL UNIT LIMITED COMMON ELEMENT
- CU: COMMERCIAL UNIT
- CLCE: COMMERCIAL LIMITED COMMON ELEMENT
- AACE: ALTERNATIVE ALLOCATION COMMON ELEMENT
- CE: COMMON ELEMENT

This Condominium Map, which includes this sheet, is intended to show: (1) a site plan for the project, depicting the location, layout, and access to a public road of all buildings included or anticipated to be included in the project, and depicting access for the units to a public road or to a common element leading to a public road; (2) elevations and floor plans of all buildings in the project; (3) the layout, location, boundaries, unit numbers, and dimensions of the units; (4) a parking plan for the project, showing the location, layout, and stall numbers of all parking stalls included in the project; (5) the layout, location, and numbers or other identifying information of the limited common elements; and (6) a description in sufficient detail to identify any land area that constitutes a limited common element required to be shown pursuant to Section 514B-33 of the Hawaii Revised Statutes. This Condominium Map is not intended and shall not be interpreted as creating any obligation to construct or install any improvements, amenities, or facilities that may be depicted herein, and no person may rely in any way on any other detail or other matter depicted herein. This Condominium Map shall not be deemed to contain any representation or warranty whatsoever.

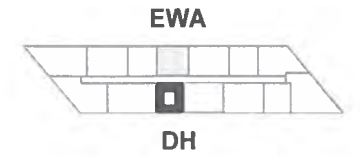

05B

1 Bedroom / 1.5 Bath

NET LIVING AREA: 761 SF

LANAI AREA: 58 SF

UNIT NUMBERS:

705, 905, 1105, 1305, 1505,
1705, 1905, 2105, 2305, 2505,
2705, 2905, 3105, 3305, 3505,
3705

LEGEND

- RU: RESIDENTIAL UNIT (NO HATCH)
- RLCE: RESIDENTIAL LIMITED COMMON ELEMENT
- RULCE: RESIDENTIAL UNIT LIMITED COMMON ELEMENT
- CU: COMMERCIAL UNIT
- CLCE: COMMERCIAL LIMITED COMMON ELEMENT
- AACE: ALTERNATIVE ALLOCATION COMMON ELEMENT
- CE: COMMON ELEMENT

This Condominium Map, which includes this sheet, is intended to show: (1) a site plan for the project, depicting the location, layout, and access to a public road of all buildings included or anticipated to be included in the project, and depicting access for the units to a public road or to a common element leading to a public road; (2) elevations and floor plans of all buildings in the project; (3) the layout, location, boundaries, unit numbers, and dimensions of the units; (4) a parking plan for the project, showing the location, layout, and stall numbers of all parking stalls included in the project; (5) the layout, location, and numbers or other identifying information of the limited common elements; and (6) a description in sufficient detail to identify any land area that constitutes a limited common element required to be shown pursuant to Section 514B-33 of the Hawaii Revised Statutes. This Condominium Map is not intended and shall not be interpreted as creating any obligation to construct or install any improvements, amenities, or facilities that may be depicted herein, and no person may rely in any way on any other detail or other matter depicted herein. This Condominium Map shall not be deemed to contain any representation or warranty whatsoever.

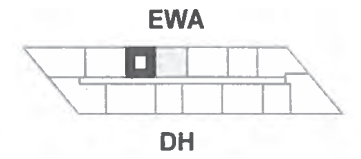
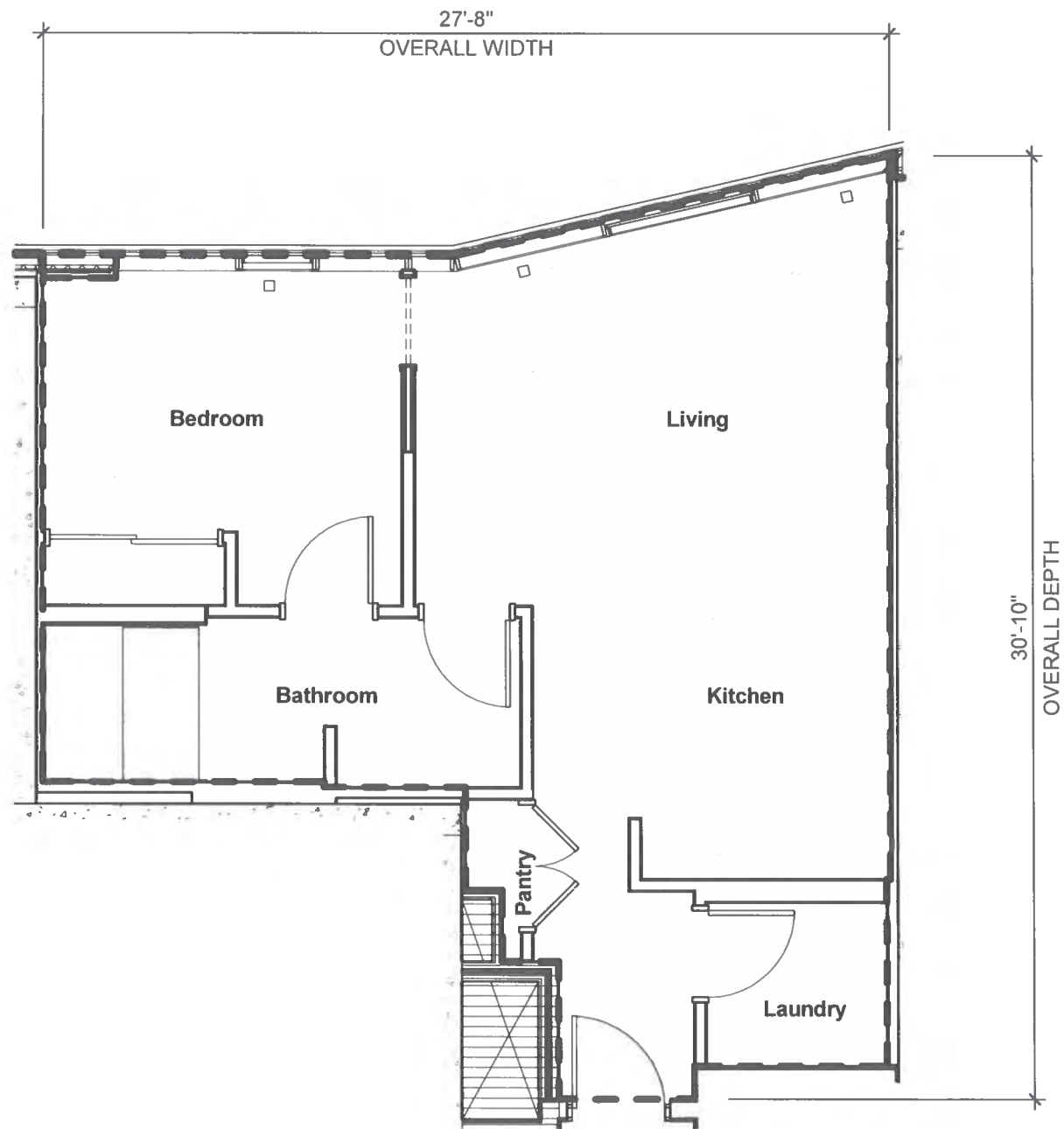

06







1 Bedroom / 1 Bath

NET LIVING AREA: 617 SF

UNIT NUMBERS:

706, 806, 906, 1006, 1106,
1206, 1306, 1406, 1506, 1606,
1706, 1806, 1906, 2006, 2106,
2206, 2306, 2406, 2506, 2606,
2706, 2806, 2906, 3006, 3106,
3206, 3306, 3406, 3506, 3606,
3706, 3806

LEGEND

-  RU: RESIDENTIAL UNIT (NO HATCH)
-  RLCE: RESIDENTIAL LIMITED COMMON ELEMENT
-  RULCE: RESIDENTIAL UNIT LIMITED COMMON ELEMENT
-  CU: COMMERCIAL UNIT
-  CLCE: COMMERCIAL LIMITED COMMON ELEMENT
-  AACE: ALTERNATIVE ALLOCATION COMMON ELEMENT
-  CE: COMMON ELEMENT

This Condominium Map, which includes this sheet, is intended to show: (1) a site plan for the project, depicting the location, layout, and access to a public road of all buildings included or anticipated to be included in the project, and depicting access for the units to a public road or to a common element leading to a public road; (2) elevations and floor plans of all buildings in the project; (3) the layout, location, boundaries, unit numbers, and dimensions of the units; (4) a parking plan for the project, showing the location, layout, and stall numbers of all parking stalls included in the project; (5) the layout, location, and numbers or other identifying information of the limited common elements; and (6) a description in sufficient detail to identify any land area that constitutes a limited common element required to be shown pursuant to Section 514B-33 of the Hawaii Revised Statutes. This Condominium Map is not intended and shall not be interpreted as creating any obligation to construct or install any improvements, amenities, or facilities that may be depicted herein, and no person may rely in any way on any other detail or other matter depicted herein. This Condominium Map shall not be deemed to contain any representation or warranty whatsoever.

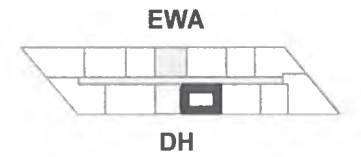
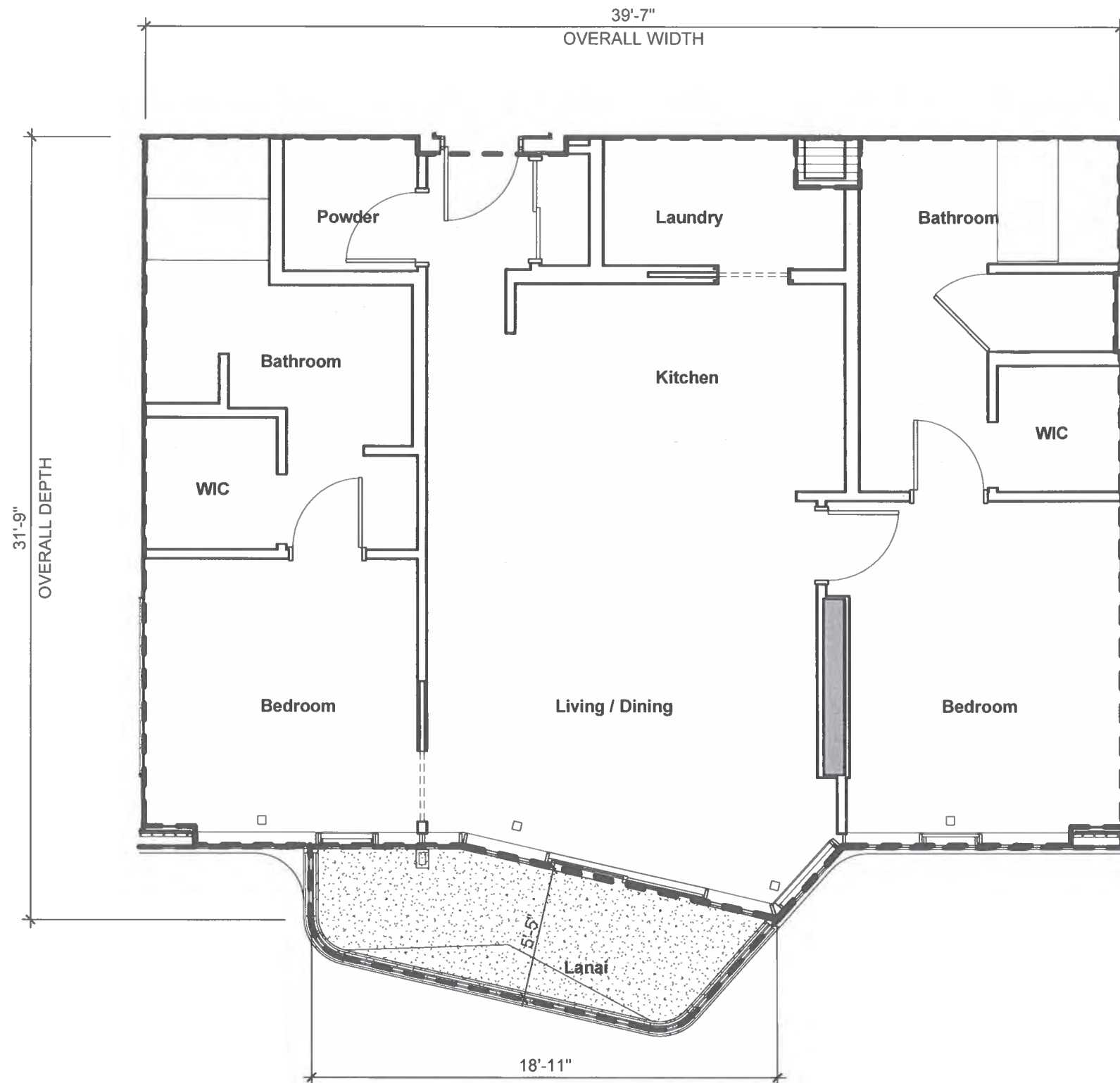

07A

2 Bedroom / 2.5 Bath

NET LIVING AREA: 1,148 SF

LANAI AREA: 90 SF

UNIT NUMBERS:

807, 1007, 1207, 1407, 1607,
1807, 2007, 2207, 2407, 2607,
2807, 3007, 3207, 3407, 3607,
3807, 3907

LEGEND

- RU: RESIDENTIAL UNIT (NO HATCH)
- RLCE: RESIDENTIAL LIMITED COMMON ELEMENT
- RULCE: RESIDENTIAL UNIT LIMITED COMMON ELEMENT
- CU: COMMERCIAL UNIT
- CLCE: COMMERCIAL LIMITED COMMON ELEMENT
- AACE: ALTERNATIVE ALLOCATION COMMON ELEMENT
- CE: COMMON ELEMENT

This Condominium Map, which includes this sheet, is intended to show: (1) a site plan for the project, depicting the location, layout, and access to a public road of all buildings included or anticipated to be included in the project, and depicting access for the units to a public road or to a common element leading to a public road; (2) elevations and floor plans of all buildings in the project; (3) the layout, location, boundaries, unit numbers, and dimensions of the units; (4) a parking plan for the project, showing the location, layout, and stall numbers of all parking stalls included in the project; (5) the layout, location, and numbers or other identifying information of the limited common elements; and (6) a description in sufficient detail to identify any land area that constitutes a limited common element required to be shown pursuant to Section 514B-33 of the Hawaii Revised Statutes. This Condominium Map is not intended and shall not be interpreted as creating any obligation to construct or install any improvements, amenities, or facilities that may be depicted herein, and no person may rely in any way on any other detail or other matter depicted herein. This Condominium Map shall not be deemed to contain any representation or warranty whatsoever.

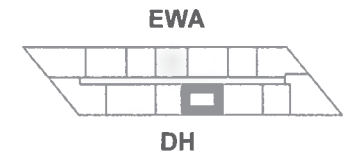
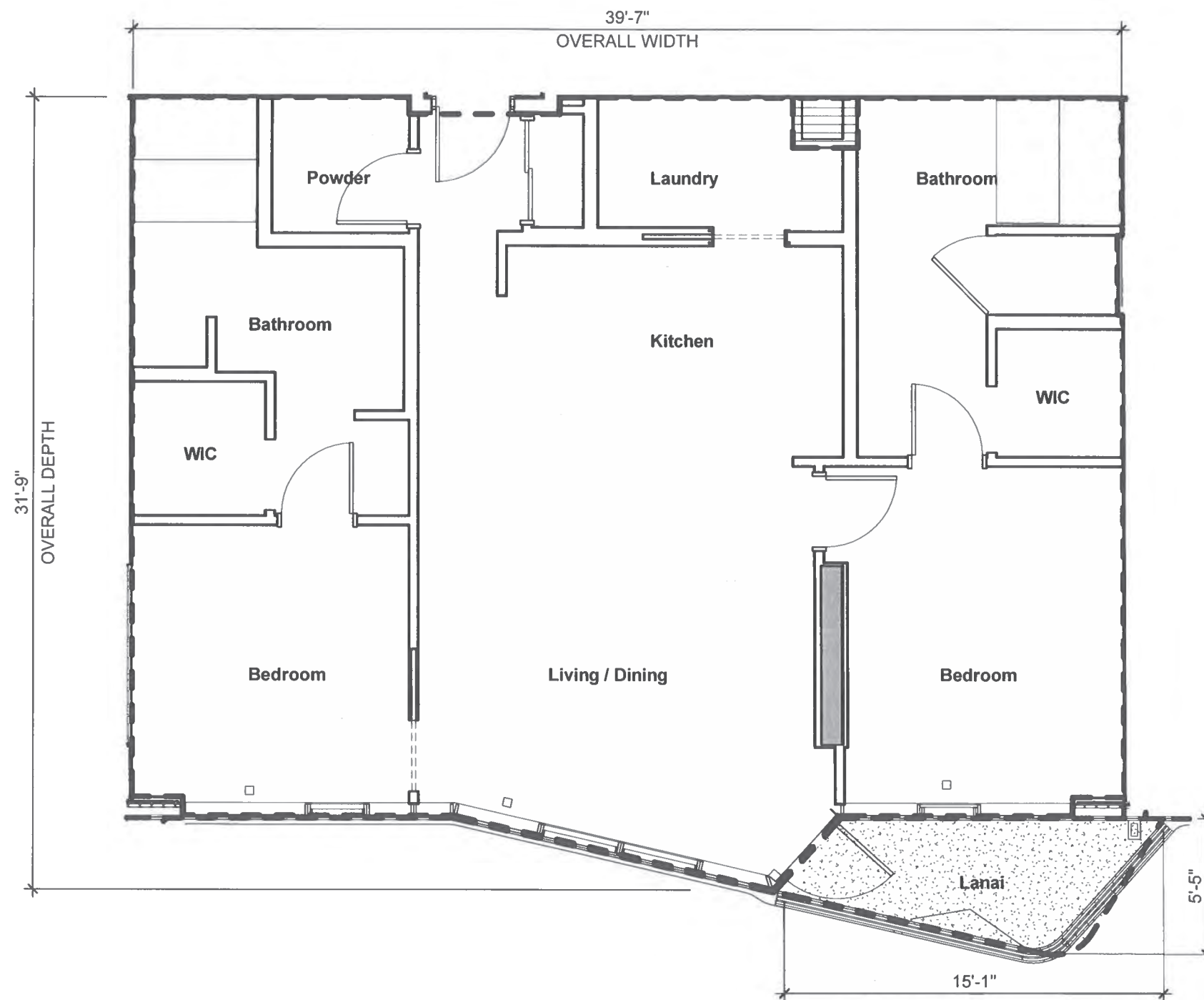

07B

2 Bedroom / 2.5 Bath

NET LIVING AREA: 1,148 SF

LANAI AREA: 58 SF

UNIT NUMBERS:

707, 907, 1107, 1307, 1507,
1707, 1907, 2107, 2307, 2507,
2707, 2907, 3107, 3307, 3507,
3707

LEGEND

- RU: RESIDENTIAL UNIT (NO HATCH)
- RLCE: RESIDENTIAL LIMITED COMMON ELEMENT
- RULCE: RESIDENTIAL UNIT LIMITED COMMON ELEMENT
- CU: COMMERCIAL UNIT
- CLCE: COMMERCIAL LIMITED COMMON ELEMENT
- AACE: ALTERNATIVE ALLOCATION COMMON ELEMENT
- CE: COMMON ELEMENT

This Condominium Map, which includes this sheet, is intended to show: (1) a site plan for the project, depicting the location, layout, and access to a public road of all buildings included or anticipated to be included in the project, and depicting access for the units to a public road or to a common element leading to a public road; (2) elevations and floor plans of all buildings in the project; (3) the layout, location, boundaries, unit numbers, and dimensions of the units; (4) a parking plan for the project, showing the location, layout, and stall numbers of all parking stalls included in the project; (5) the layout, location, and numbers or other identifying information of the limited common elements; and (6) a description in sufficient detail to identify any land area that constitutes a limited common element required to be shown pursuant to Section 514B-33 of the Hawaii Revised Statutes. This Condominium Map is not intended and shall not be interpreted as creating any obligation to construct or install any improvements, amenities, or facilities that may be depicted herein, and no person may rely in any way on any other detail or other matter depicted herein. This Condominium Map shall not be deemed to contain any representation or warranty whatsoever.

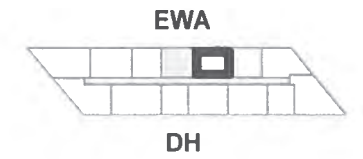
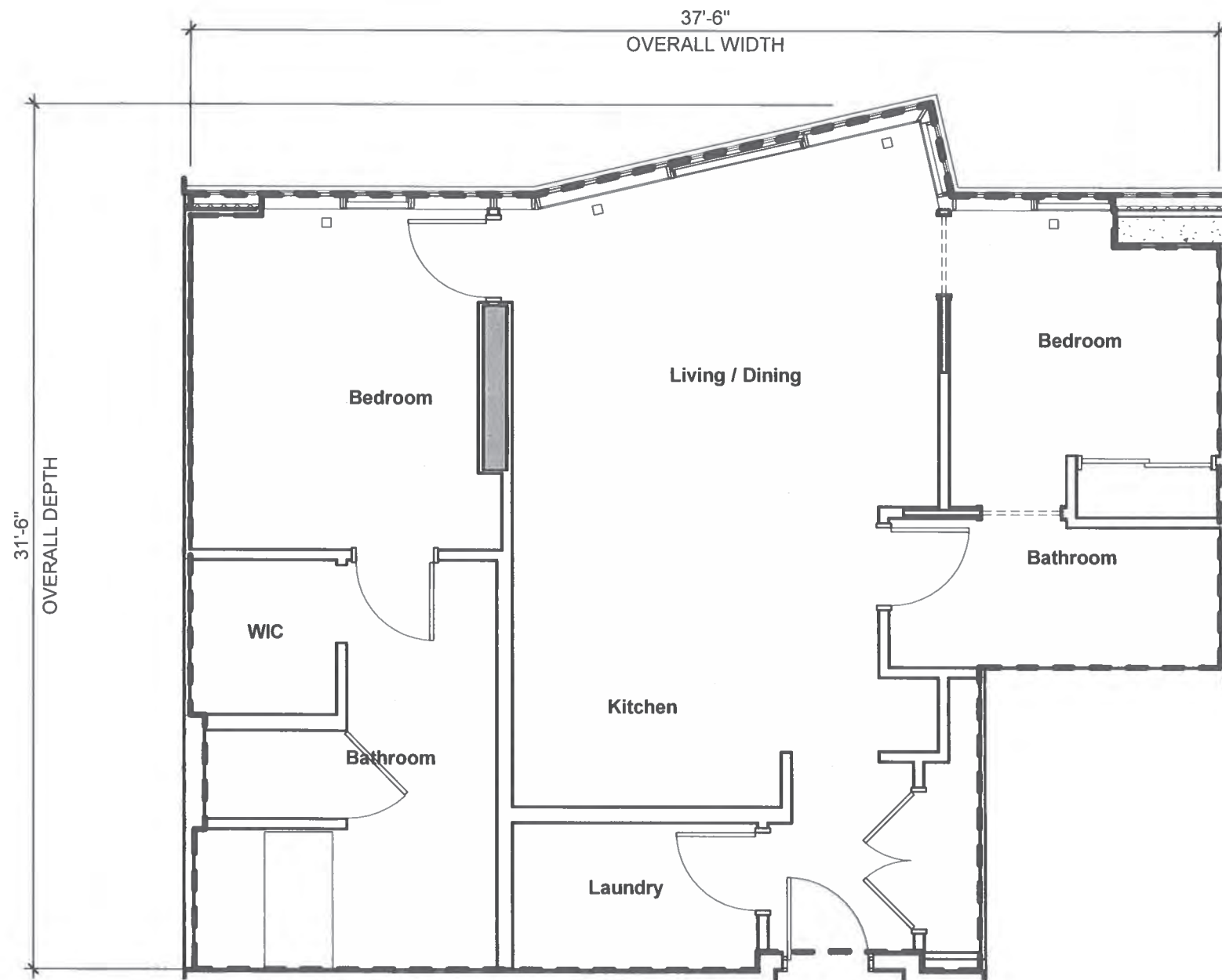

08

2 Bedroom / 2 Bath

NET LIVING AREA: 970 SF

UNIT NUMBERS:

708, 808, 908, 1008, 1108,
1208, 1308, 1408, 1508, 1608,
1708, 1808, 1908, 2008, 2108,
2208, 2308, 2408, 2508, 2608,
2708, 2808, 2908, 3008, 3108,
3208, 3308, 3408, 3508, 3608,
3708, 3808, 3908

LEGEND

- RU: RESIDENTIAL UNIT (NO HATCH)
- RLCE: RESIDENTIAL LIMITED COMMON ELEMENT
- RULCE: RESIDENTIAL UNIT LIMITED COMMON ELEMENT
- CU: COMMERCIAL UNIT
- CLCE: COMMERCIAL LIMITED COMMON ELEMENT
- AACE: ALTERNATIVE ALLOCATION COMMON ELEMENT
- CE: COMMON ELEMENT

This Condominium Map, which includes this sheet, is intended to show: (1) a site plan for the project, depicting the location, layout, and access to a public road of all buildings included or anticipated to be included in the project, and depicting access for the units to a public road or to a common element leading to a public road; (2) elevations and floor plans of all buildings in the project; (3) the layout, location, boundaries, unit numbers, and dimensions of the units; (4) a parking plan for the project, showing the location, layout, and stall numbers of all parking stalls included in the project; (5) the layout, location, and numbers or other identifying information of the limited common elements; and (6) a description in sufficient detail to identify any land area that constitutes a limited common element required to be shown pursuant to Section 514B-33 of the Hawaii Revised Statutes. This Condominium Map is not intended and shall not be interpreted as creating any obligation to construct or install any improvements, amenities, or facilities that may be depicted herein, and no person may rely in any way on any other detail or other matter depicted herein. This Condominium Map shall not be deemed to contain any representation or warranty whatsoever.

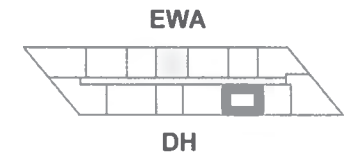
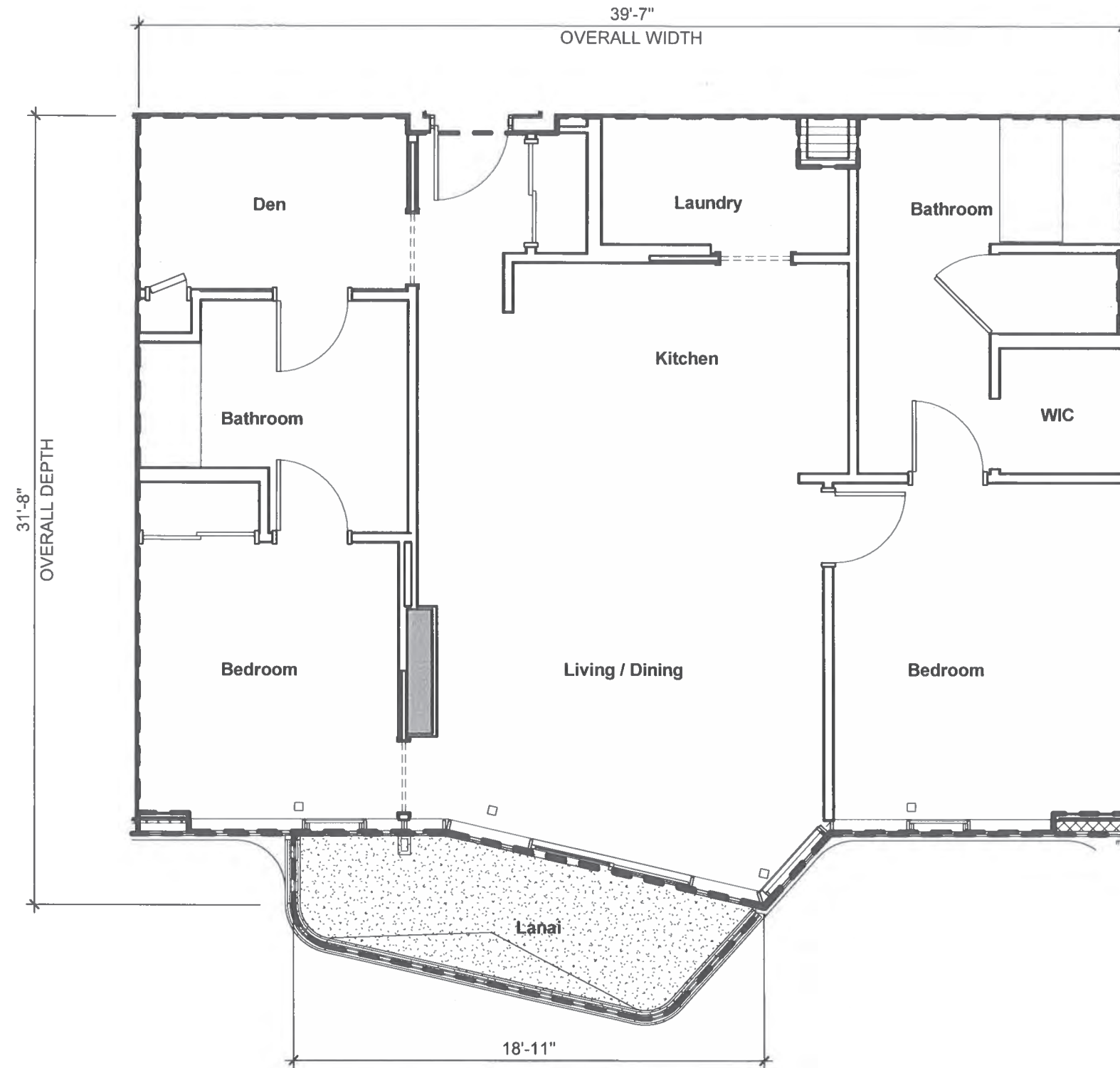

09A

2 Bedroom / 2 Bath + Den

NET LIVING AREA: 1,147 SF

LANAI AREA: 90 SF

UNIT NUMBERS:

809, 1009, 1209, 1409, 1609,
1809, 2009, 2209, 2409, 2609,
2809, 3009, 3209, 3409, 3609,
3809, 3909

LEGEND

- RU: RESIDENTIAL UNIT (NO HATCH)
- RLCE: RESIDENTIAL LIMITED COMMON ELEMENT
- RULCE: RESIDENTIAL UNIT LIMITED COMMON ELEMENT
- CU: COMMERCIAL UNIT
- CLCE: COMMERCIAL LIMITED COMMON ELEMENT
- AACE: ALTERNATIVE ALLOCATION COMMON ELEMENT
- CE: COMMON ELEMENT

This Condominium Map, which includes this sheet, is intended to show: (1) a site plan for the project, depicting the location, layout, and access to a public road of all buildings included or anticipated to be included in the project, and depicting access for the units to a public road or to a common element leading to a public road; (2) elevations and floor plans of all buildings in the project; (3) the layout, location, boundaries, unit numbers, and dimensions of the units; (4) a parking plan for the project, showing the location, layout, and stall numbers of all parking stalls included in the project; (5) the layout, location, and numbers or other identifying information of the limited common elements; and (6) a description in sufficient detail to identify any land area that constitutes a limited common element required to be shown pursuant to Section 514B-33 of the Hawaii Revised Statutes. This Condominium Map is not intended and shall not be interpreted as creating any obligation to construct or install any improvements, amenities, or facilities that may be depicted herein, and no person may rely in any way on any other detail or other matter depicted herein. This Condominium Map shall not be deemed to contain any representation or warranty whatsoever.

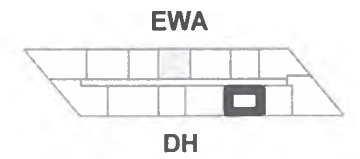
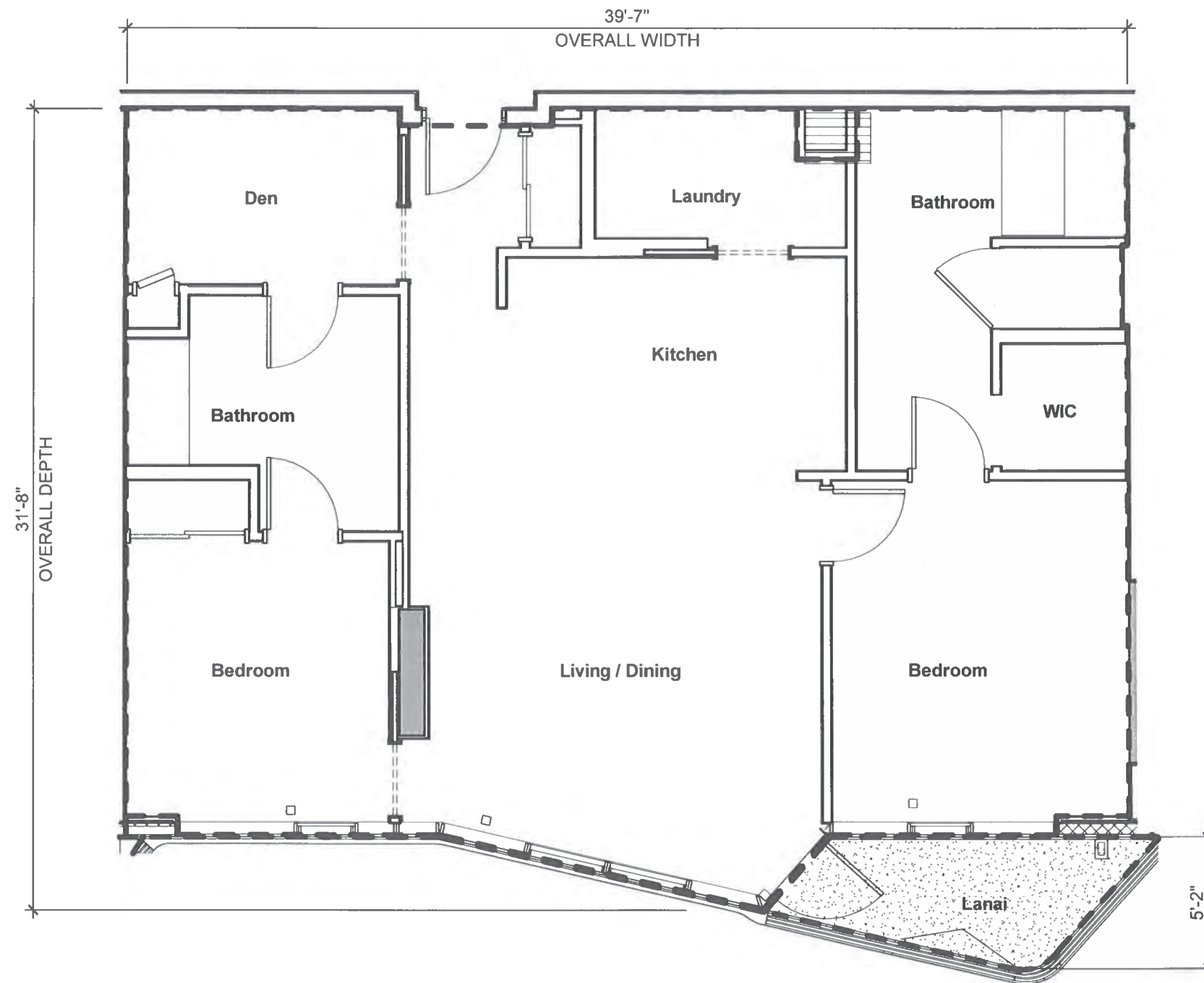

09B

2 Bedroom / 2 Bath + Den

NET LIVING AREA: 1,147 SF

LANAI AREA: 58 SF

UNIT NUMBERS:

709, 909, 1109, 1309, 1509,
1709, 1909, 2109, 2309, 2509,
2709, 2909, 3109, 3309, 3509,
3709

LEGEND

- RU: RESIDENTIAL UNIT (NO HATCH)
- RLCE: RESIDENTIAL LIMITED COMMON ELEMENT
- RULCE: RESIDENTIAL UNIT LIMITED COMMON ELEMENT
- CU: COMMERCIAL UNIT
- CLCE: COMMERCIAL LIMITED COMMON ELEMENT
- AACE: ALTERNATIVE ALLOCATION COMMON ELEMENT
- CE: COMMON ELEMENT

This Condominium Map, which includes this sheet, is intended to show: (1) a site plan for the project, depicting the location, layout, and access to a public road of all buildings included or anticipated to be included in the project, and depicting access for the units to a public road or to a common element leading to a public road; (2) elevations and floor plans of all buildings in the project; (3) the layout, location, boundaries, unit numbers, and dimensions of the units; (4) a parking plan for the project, showing the location, layout, and stall numbers of all parking stalls included in the project; (5) the layout, location, and numbers or other identifying information of the limited common elements; and (6) a description in sufficient detail to identify any land area that constitutes a limited common element required to be shown pursuant to Section 514B-33 of the Hawaii Revised Statutes. This Condominium Map is not intended and shall not be interpreted as creating any obligation to construct or install any improvements, amenities, or facilities that may be depicted herein, and no person may rely in any way on any other detail or other matter depicted herein. This Condominium Map shall not be deemed to contain any representation or warranty whatsoever.

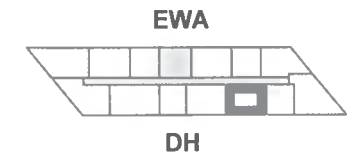
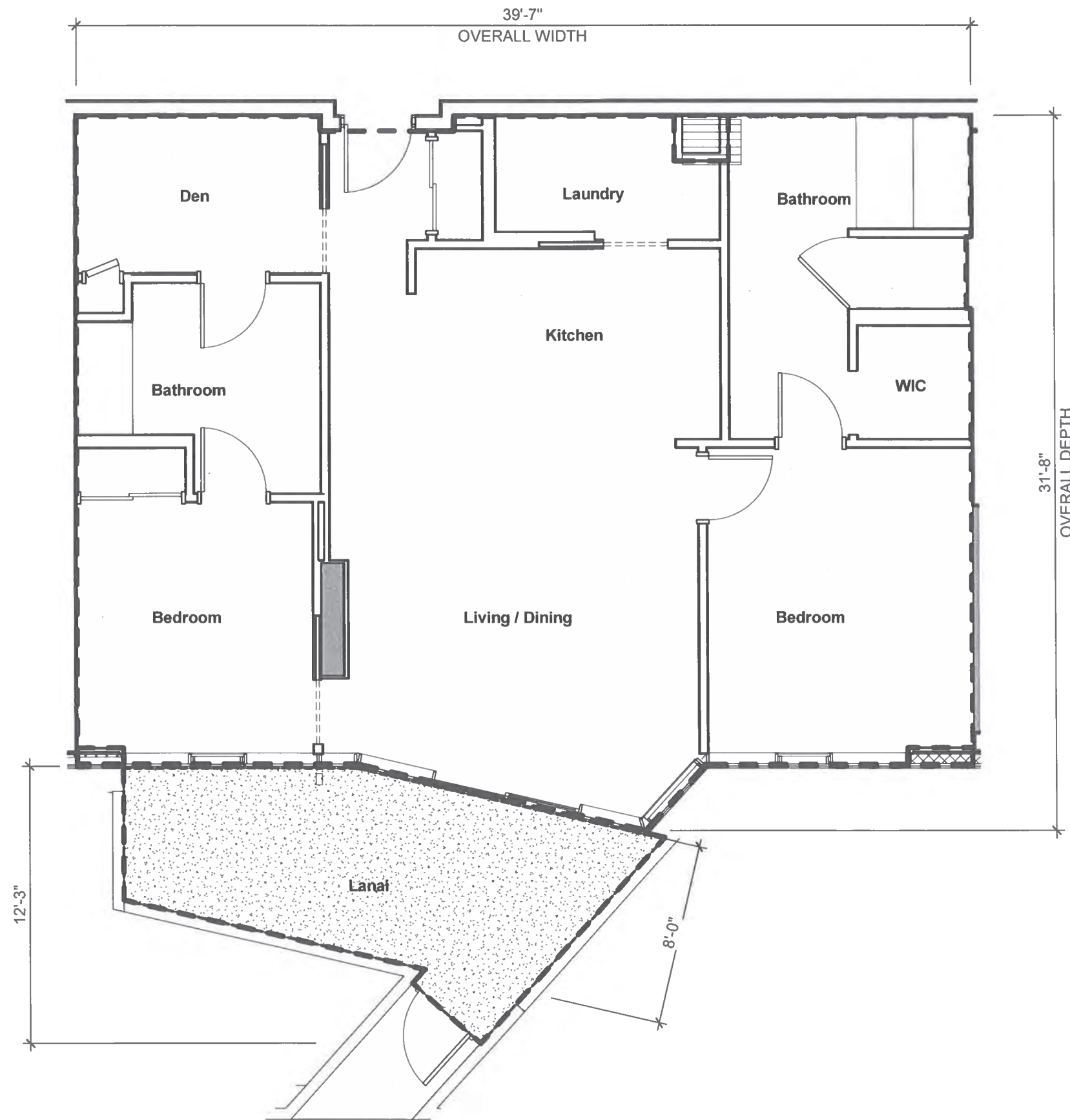

09C

2 Bedroom / 2 Bath + Den

NET LIVING AREA: 1,147 SF

LANAI AREA: 167 SF

UNIT NUMBERS:

609

LEGEND

- RU: RESIDENTIAL UNIT (NO HATCH)
- RLCE: RESIDENTIAL LIMITED COMMON ELEMENT
- RULCE: RESIDENTIAL UNIT LIMITED COMMON ELEMENT
- CU: COMMERCIAL UNIT
- CLCE: COMMERCIAL LIMITED COMMON ELEMENT
- AACE: ALTERNATIVE ALLOCATION COMMON ELEMENT
- CE: COMMON ELEMENT

This Condominium Map, which includes this sheet, is intended to show: (1) a site plan for the project, depicting the location, layout, and access to a public road of all buildings included or anticipated to be included in the project, and depicting access for the units to a public road or to a common element leading to a public road; (2) elevations and floor plans of all buildings in the project; (3) the layout, location, boundaries, unit numbers, and dimensions of the units; (4) a parking plan for the project, showing the location, layout, and stall numbers of all parking stalls included in the project; (5) the layout, location, and numbers or other identifying information of the limited common elements; and (6) a description in sufficient detail to identify any land area that constitutes a limited common element required to be shown pursuant to Section 514B-33 of the Hawaii Revised Statutes. This Condominium Map is not intended and shall not be interpreted as creating any obligation to construct or install any improvements, amenities, or facilities that may be depicted herein, and no person may rely in any way on any other detail or other matter depicted herein. This Condominium Map shall not be deemed to contain any representation or warranty whatsoever.

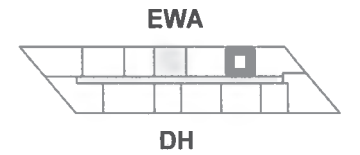
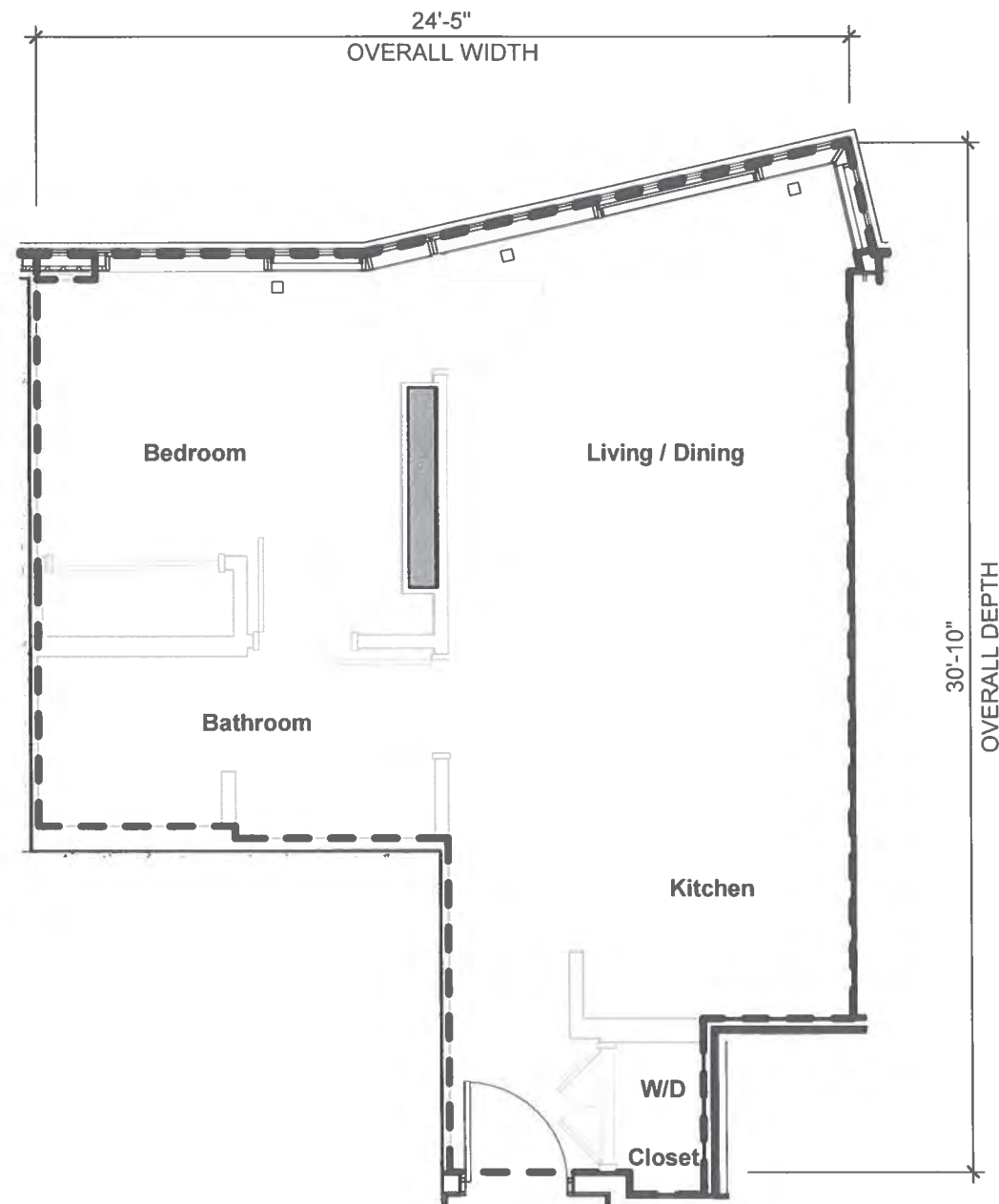

10

1 Bedroom / 1 Bath

NET LIVING AREA: 550 SF

UNIT NUMBERS:

2410, 2510, 2610, 2710, 2810,
2910, 3010, 3110, 3210, 3310,
3410, 3510, 3610, 3710, 3810

LEGEND

- RU: RESIDENTIAL UNIT (NO HATCH)
- RLCE: RESIDENTIAL LIMITED COMMON ELEMENT
- RULCE: RESIDENTIAL UNIT LIMITED COMMON ELEMENT
- CU: COMMERCIAL UNIT
- CLCE: COMMERCIAL LIMITED COMMON ELEMENT
- AACE: ALTERNATIVE ALLOCATION COMMON ELEMENT
- CE: COMMON ELEMENT

This Condominium Map, which includes this sheet, is intended to show: (1) a site plan for the project, depicting the location, layout, and access to a public road of all buildings included or anticipated to be included in the project, and depicting access for the units to a public road or to a common element leading to a public road; (2) elevations and floor plans of all buildings in the project; (3) the layout, location, boundaries, unit numbers, and dimensions of the units; (4) a parking plan for the project, showing the location, layout, and stall numbers of all parking stalls included in the project; (5) the layout, location, and numbers or other identifying information of the limited common elements; and (6) a description in sufficient detail to identify any land area that constitutes a limited common element required to be shown pursuant to Section 514B-33 of the Hawaii Revised Statutes. This Condominium Map is not intended and shall not be interpreted as creating any obligation to construct or install any improvements, amenities, or facilities that may be depicted herein, and no person may rely in any way on any other detail or other matter depicted herein. This Condominium Map shall not be deemed to contain any representation or warranty whatsoever.

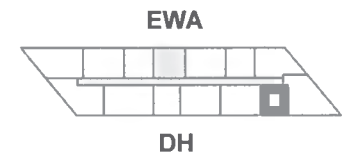
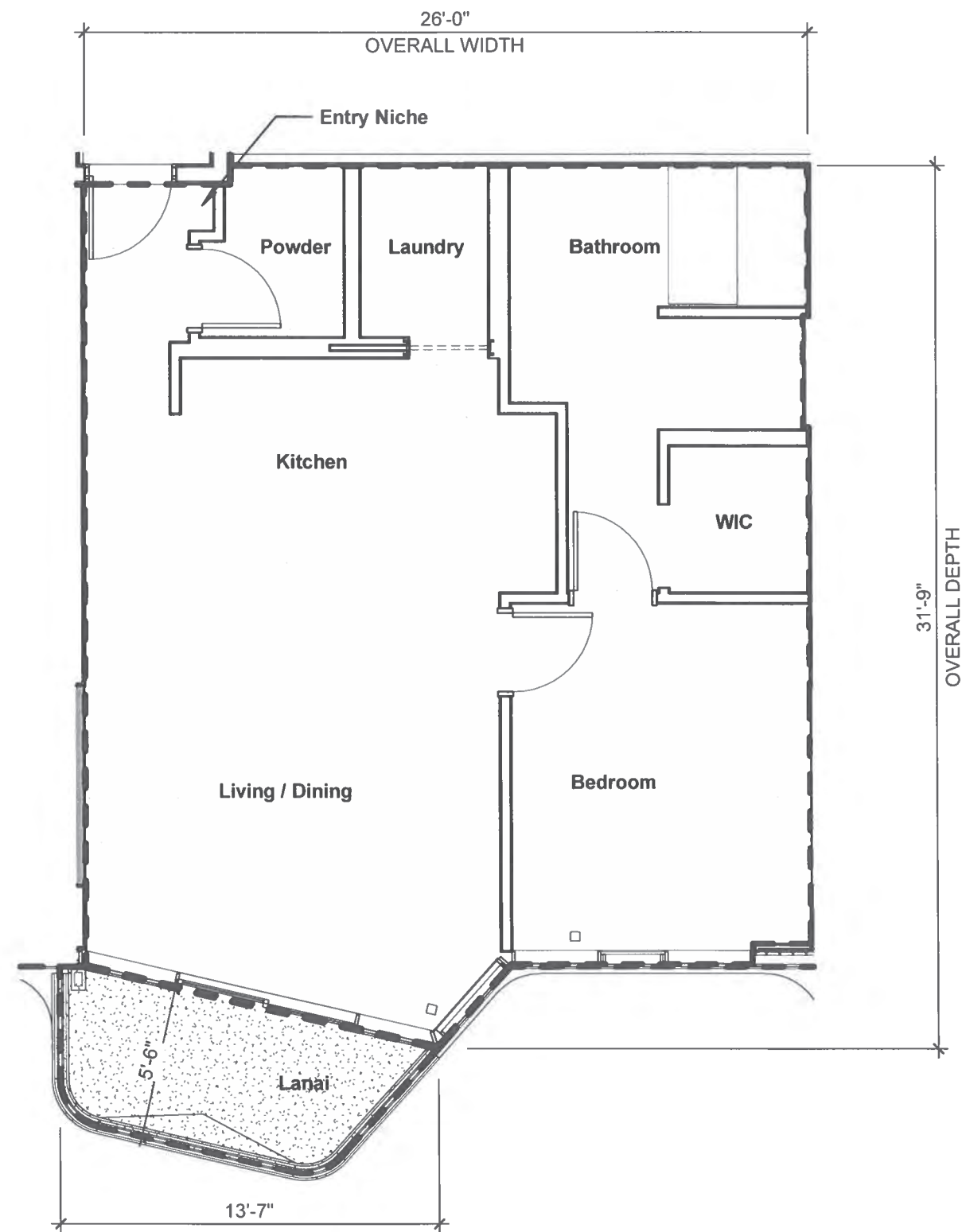

11A

1 Bedroom / 1.5 Bath







NET LIVING AREA: 764 SF

LANAI AREA: 64 SF

UNIT NUMBERS:

811, 1011, 1211, 1411, 1611,
1811, 2011, 2211, 2411, 2611,
2811, 3011, 3211, 3411, 3611,
3811, 3911

LEGEND

-  RU: RESIDENTIAL UNIT (NO HATCH)
-  RLCE: RESIDENTIAL LIMITED COMMON ELEMENT
-  RULCE: RESIDENTIAL UNIT LIMITED COMMON ELEMENT
-  CU: COMMERCIAL UNIT
-  CLCE: COMMERCIAL LIMITED COMMON ELEMENT
-  AACE: ALTERNATIVE ALLOCATION COMMON ELEMENT
-  CE: COMMON ELEMENT

This Condominium Map, which includes this sheet, is intended to show: (1) a site plan for the project, depicting the location, layout, and access to a public road of all buildings included or anticipated to be included in the project, and depicting access for the units to a public road or to a common element leading to a public road; (2) elevations and floor plans of all buildings in the project; (3) the layout, location, boundaries, unit numbers, and dimensions of the units; (4) a parking plan for the project, showing the location, layout, and stall numbers of all parking stalls included in the project; (5) the layout, location, and numbers or other identifying information of the limited common elements; and (6) a description in sufficient detail to identify any land area that constitutes a limited common element required to be shown pursuant to Section 514B-33 of the Hawaii Revised Statutes. This Condominium Map is not intended and shall not be interpreted as creating any obligation to construct or install any improvements, amenities, or facilities that may be depicted herein, and no person may rely in any way on any other detail or other matter depicted herein. This Condominium Map shall not be deemed to contain any representation or warranty whatsoever.

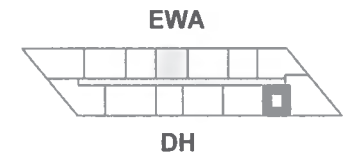
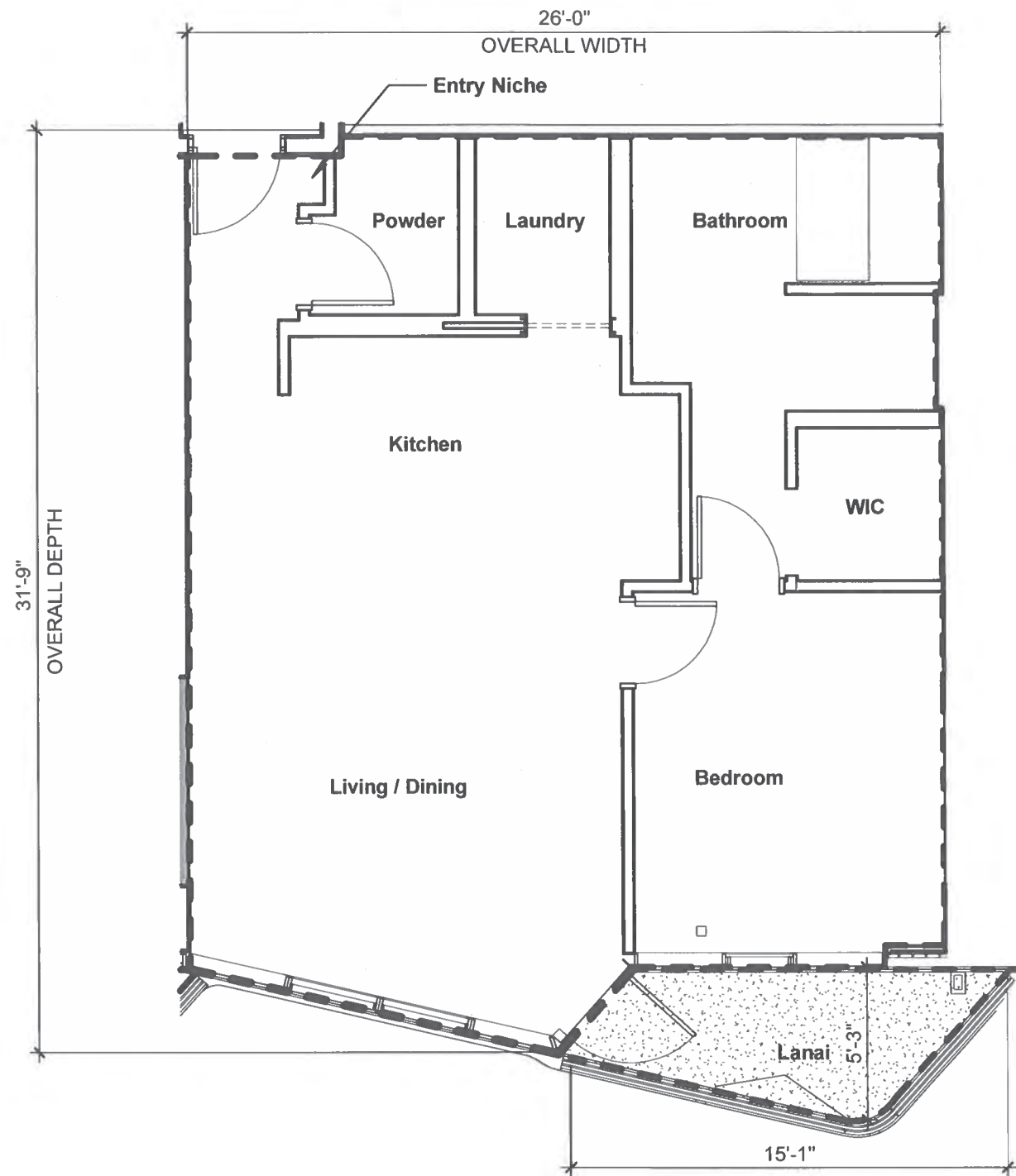

11B

1 Bedroom / 1.5 Bath

NET LIVING AREA: 764 SF

LANAI AREA: 58 SF

UNIT NUMBERS:

711, 911, 1111, 1311, 1511,
1711, 1911, 2111, 2311, 2511,
2711, 2911, 3111, 3311, 3511,
3711

LEGEND

- RU: RESIDENTIAL UNIT (NO HATCH)
- RLCE: RESIDENTIAL LIMITED COMMON ELEMENT
- RULCE: RESIDENTIAL UNIT LIMITED COMMON ELEMENT
- CU: COMMERCIAL UNIT
- CLCE: COMMERCIAL LIMITED COMMON ELEMENT
- AACE: ALTERNATIVE ALLOCATION COMMON ELEMENT
- CE: COMMON ELEMENT

This Condominium Map, which includes this sheet, is intended to show: (1) a site plan for the project, depicting the location, layout, and access to a public road of all buildings included or anticipated to be included in the project, and depicting access for the units to a public road or to a common element leading to a public road; (2) elevations and floor plans of all buildings in the project; (3) the layout, location, boundaries, unit numbers, and dimensions of the units; (4) a parking plan for the project, showing the location, layout, and stall numbers of all parking stalls included in the project; (5) the layout, location, and numbers or other identifying information of the limited common elements; and (6) a description in sufficient detail to identify any land area that constitutes a limited common element required to be shown pursuant to Section 514B-33 of the Hawaii Revised Statutes. This Condominium Map is not intended and shall not be interpreted as creating any obligation to construct or install any improvements, amenities, or facilities that may be depicted herein, and no person may rely in any way on any other detail or other matter depicted herein. This Condominium Map shall not be deemed to contain any representation or warranty whatsoever.

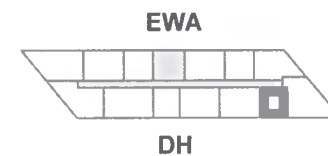
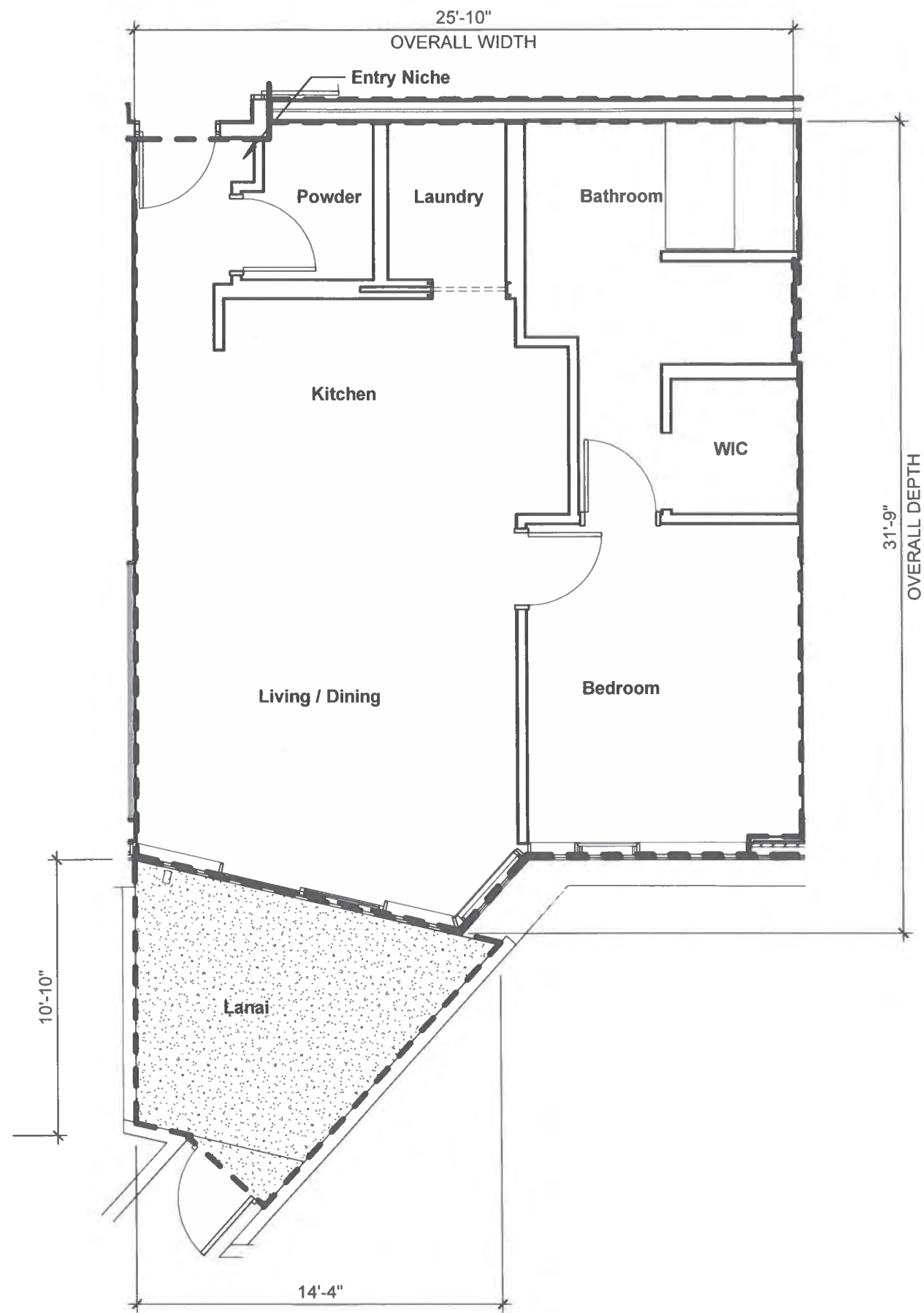

11C

1 Bedroom / 1.5 Bath

NET LIVING AREA: 764 SF

LANAI AREA: 113 SF

UNIT NUMBERS:

611

LEGEND

- RU: RESIDENTIAL UNIT (NO HATCH)
- RLCE: RESIDENTIAL LIMITED COMMON ELEMENT
- RULCE: RESIDENTIAL UNIT LIMITED COMMON ELEMENT
- CU: COMMERCIAL UNIT
- CLCE: COMMERCIAL LIMITED COMMON ELEMENT
- AACE: ALTERNATIVE ALLOCATION COMMON ELEMENT
- CE: COMMON ELEMENT

This Condominium Map, which includes this sheet, is intended to show: (1) a site plan for the project, depicting the location, layout, and access to a public road of all buildings included or anticipated to be included in the project, and depicting access for the units to a public road or to a common element leading to a public road; (2) elevations and floor plans of all buildings in the project; (3) the layout, location, boundaries, unit numbers, and dimensions of the units; (4) a parking plan for the project, showing the location, layout, and stall numbers of all parking stalls included in the project; (5) the layout, location, and numbers or other identifying information of the limited common elements; and (6) a description in sufficient detail to identify any land area that constitutes a limited common element required to be shown pursuant to Section 514B-33 of the Hawaii Revised Statutes. This Condominium Map is not intended and shall not be interpreted as creating any obligation to construct or install any improvements, amenities, or facilities that may be depicted herein, and no person may rely in any way on any other detail or other matter depicted herein. This Condominium Map shall not be deemed to contain any representation or warranty whatsoever.

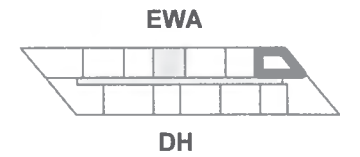
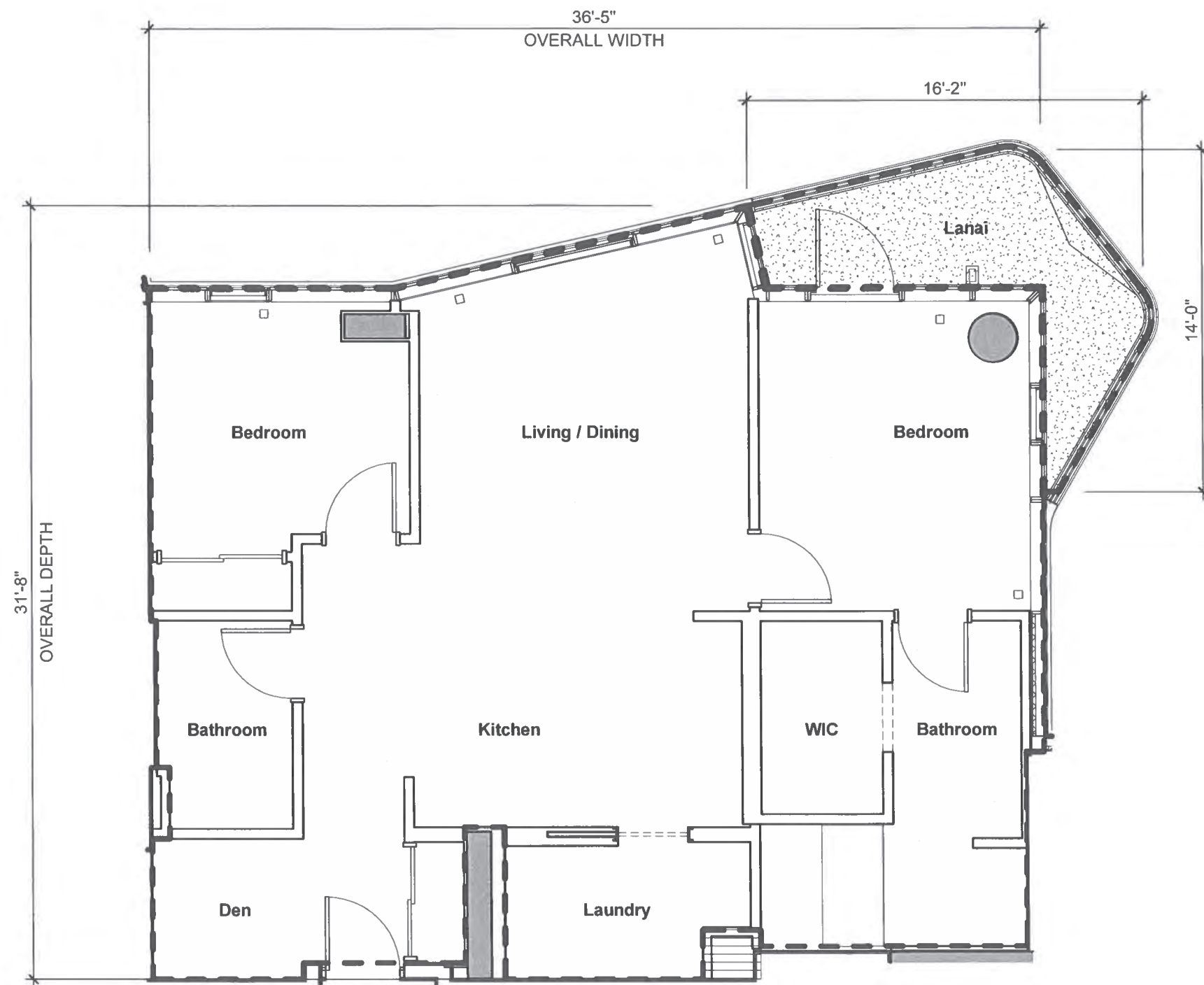

12

2 Bedroom / 2 Bath + Den

NET LIVING AREA: 1,005 SF

LANAI AREA: 89 SF

UNIT NUMBERS:

2412, 2512, 2612, 2712, 2812,
2912, 3012, 3112, 3212, 3312,
3412, 3512, 3612, 3712, 3812

LEGEND

- RU: RESIDENTIAL UNIT (NO HATCH)
- RLCE: RESIDENTIAL LIMITED COMMON ELEMENT
- RULCE: RESIDENTIAL UNIT LIMITED COMMON ELEMENT
- CU: COMMERCIAL UNIT
- CLCE: COMMERCIAL LIMITED COMMON ELEMENT
- AACE: ALTERNATIVE ALLOCATION COMMON ELEMENT
- CE: COMMON ELEMENT

This Condominium Map, which includes this sheet, is intended to show: (1) a site plan for the project, depicting the location, layout, and access to a public road of all buildings included or anticipated to be included in the project, and depicting access for the units to a public road or to a common element leading to a public road; (2) elevations and floor plans of all buildings in the project; (3) the layout, location, boundaries, unit numbers, and dimensions of the units; (4) a parking plan for the project, showing the location, layout, and stall numbers of all parking stalls included in the project; (5) the layout, location, and numbers or other identifying information of the limited common elements; and (6) a description in sufficient detail to identify any land area that constitutes a limited common element required to be shown pursuant to Section 514B-33 of the Hawaii Revised Statutes. This Condominium Map is not intended and shall not be interpreted as creating any obligation to construct or install any improvements, amenities, or facilities that may be depicted herein, and no person may rely in any way on any other detail or other matter depicted herein. This Condominium Map shall not be deemed to contain any representation or warranty whatsoever.

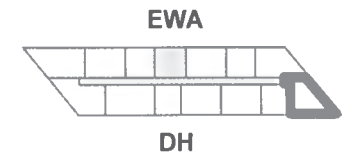
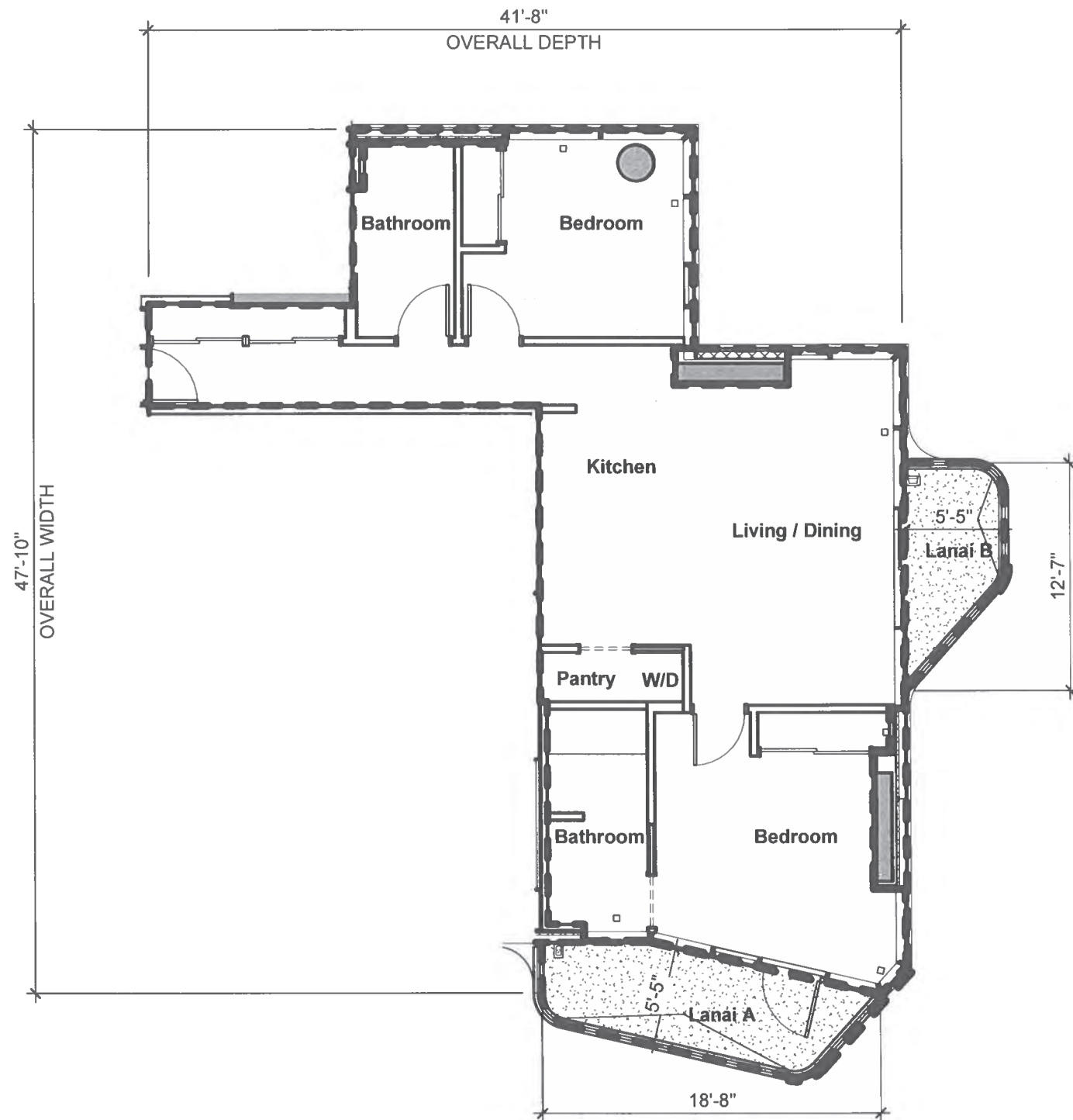

13A

2 Bedroom / 2 Bath

NET LIVING AREA: 959 SF

LANAI AREA A: 90 SF

LANAI AREA B: 52 SF

UNIT NUMBERS:

813, 1013, 1213, 1413, 1613,
1813, 2013, 2213, 2413, 2613,
2813, 3013, 3213, 3413, 3613,
3813, 3913

LEGEND

- RU: RESIDENTIAL UNIT (NO HATCH)
- RLCE: RESIDENTIAL LIMITED COMMON ELEMENT
- RULCE: RESIDENTIAL UNIT LIMITED COMMON ELEMENT
- CU: COMMERCIAL UNIT
- CLCE: COMMERCIAL LIMITED COMMON ELEMENT
- AACE: ALTERNATIVE ALLOCATION COMMON ELEMENT
- CE: COMMON ELEMENT

This Condominium Map, which includes this sheet, is intended to show: (1) a site plan for the project, depicting the location, layout, and access to a public road of all buildings included or anticipated to be included in the project, and depicting access for the units to a public road or to a common element leading to a public road; (2) elevations and floor plans of all buildings in the project; (3) the layout, location, boundaries, unit numbers, and dimensions of the units; (4) a parking plan for the project, showing the location, layout, and stall numbers of all parking stalls included in the project; (5) the layout, location, and numbers or other identifying information of the limited common elements; and (6) a description in sufficient detail to identify any land area that constitutes a limited common element required to be shown pursuant to Section 514B-33 of the Hawaii Revised Statutes. This Condominium Map is not intended and shall not be interpreted as creating any obligation to construct or install any improvements, amenities, or facilities that may be depicted herein, and no person may rely in any way on any other detail or other matter depicted herein. This Condominium Map shall not be deemed to contain any representation or warranty whatsoever.

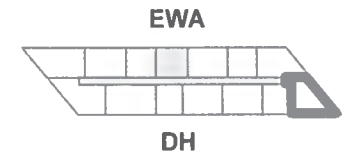
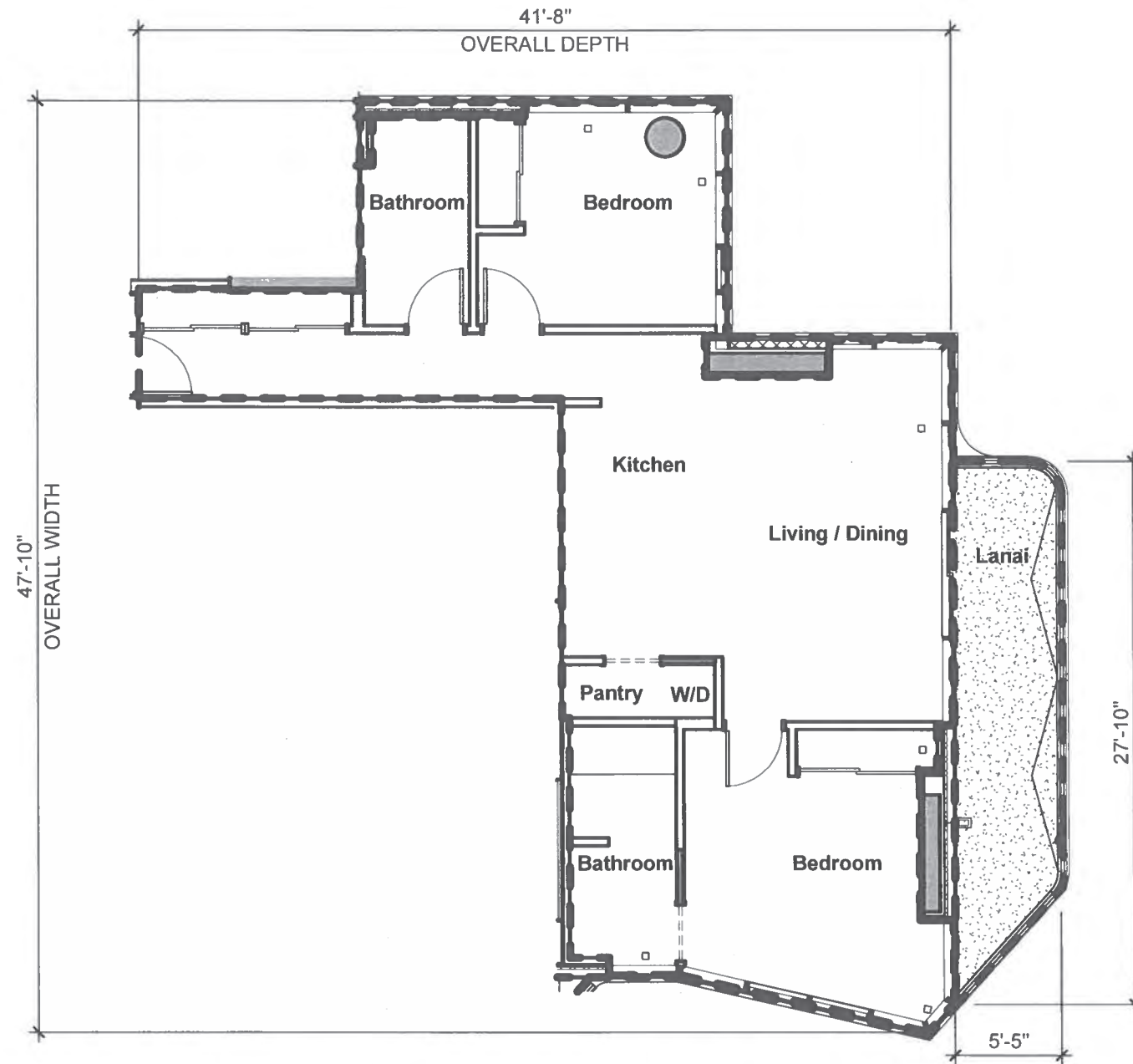

13B

2 Bedroom / 2 Bath

NET LIVING AREA: 959 SF

LANAI AREA: 137 SF

UNIT NUMBERS:

713, 913, 1113, 1313, 1513,
1713, 1913, 2113, 2313, 2513,
2713, 2913, 3113, 3313, 3513,
3713

LEGEND

- RU: RESIDENTIAL UNIT (NO HATCH)
- RLCE: RESIDENTIAL LIMITED COMMON ELEMENT
- RULCE: RESIDENTIAL UNIT LIMITED COMMON ELEMENT
- CU: COMMERCIAL UNIT
- CLCE: COMMERCIAL LIMITED COMMON ELEMENT
- AACE: ALTERNATIVE ALLOCATION COMMON ELEMENT
- CE: COMMON ELEMENT

This Condominium Map, which includes this sheet, is intended to show: (1) a site plan for the project, depicting the location, layout, and access to a public road of all buildings included or anticipated to be included in the project, and depicting access for the units to a public road or to a common element leading to a public road; (2) elevations and floor plans of all buildings in the project; (3) the layout, location, boundaries, unit numbers, and dimensions of the units; (4) a parking plan for the project, showing the location, layout, and stall numbers of all parking stalls included in the project; (5) the layout, location, and numbers or other identifying information of the limited common elements; and (6) a description in sufficient detail to identify any land area that constitutes a limited common element required to be shown pursuant to Section 514B-33 of the Hawaii Revised Statutes. This Condominium Map is not intended and shall not be interpreted as creating any obligation to construct or install any improvements, amenities, or facilities that may be depicted herein, and no person may rely in any way on any other detail or other matter depicted herein. This Condominium Map shall not be deemed to contain any representation or warranty whatsoever.

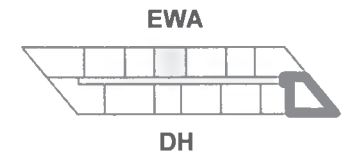
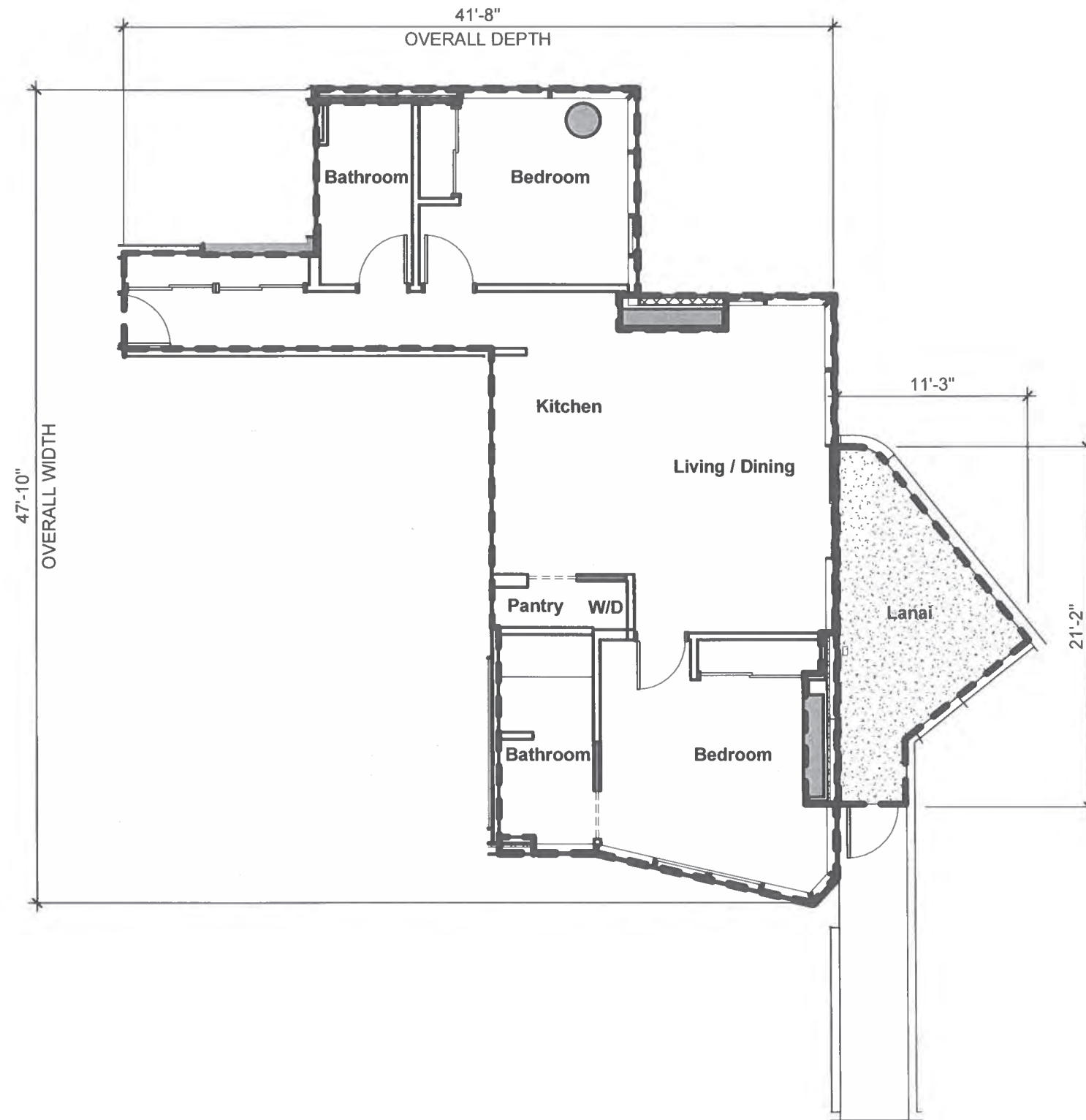

13C

2 Bedroom / 2 Bath

NET LIVING AREA: 959 SF

LANAI AREA: 135 SF

UNIT NUMBERS:

613

LEGEND

- RU: RESIDENTIAL UNIT (NO HATCH)
- RLCE: RESIDENTIAL LIMITED COMMON ELEMENT
- RULCE: RESIDENTIAL UNIT LIMITED COMMON ELEMENT
- CU: COMMERCIAL UNIT
- CLCE: COMMERCIAL LIMITED COMMON ELEMENT
- AACE: ALTERNATIVE ALLOCATION COMMON ELEMENT
- CE: COMMON ELEMENT

This Condominium Map, which includes this sheet, is intended to show: (1) a site plan for the project, depicting the location, layout, and access to a public road of all buildings included or anticipated to be included in the project, and depicting access for the units to a public road or to a common element leading to a public road; (2) elevations and floor plans of all buildings in the project; (3) the layout, location, boundaries, unit numbers, and dimensions of the units; (4) a parking plan for the project, showing the location, layout, and stall numbers of all parking stalls included in the project; (5) the layout, location, and numbers or other identifying information of the limited common elements; and (6) a description in sufficient detail to identify any land area that constitutes a limited common element required to be shown pursuant to Section 514B-33 of the Hawaii Revised Statutes. This Condominium Map is not intended and shall not be interpreted as creating any obligation to construct or install any improvements, amenities, or facilities that may be depicted herein, and no person may rely in any way on any other detail or other matter depicted herein. This Condominium Map shall not be deemed to contain any representation or warranty whatsoever.

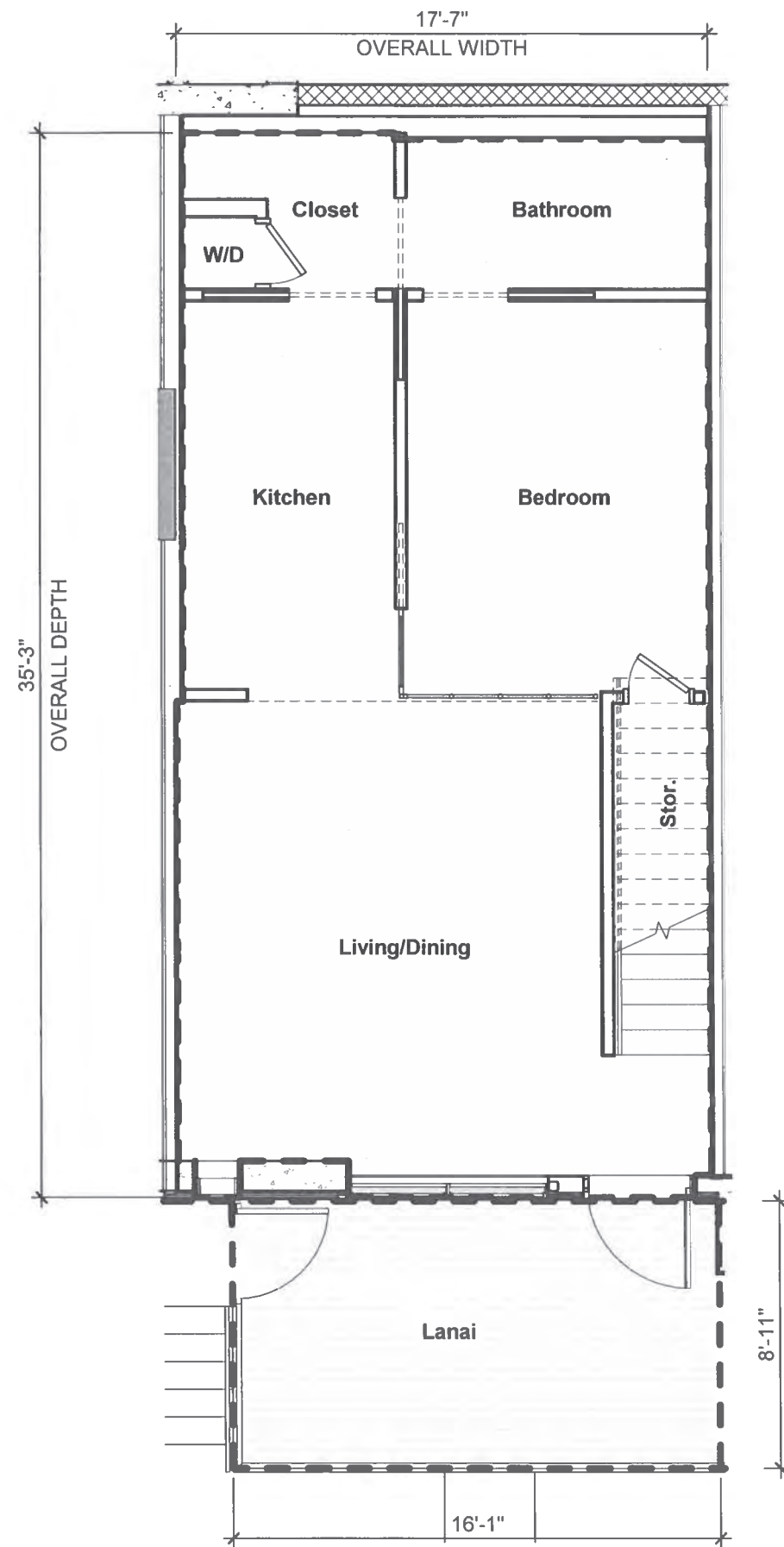

LOWER LEVEL

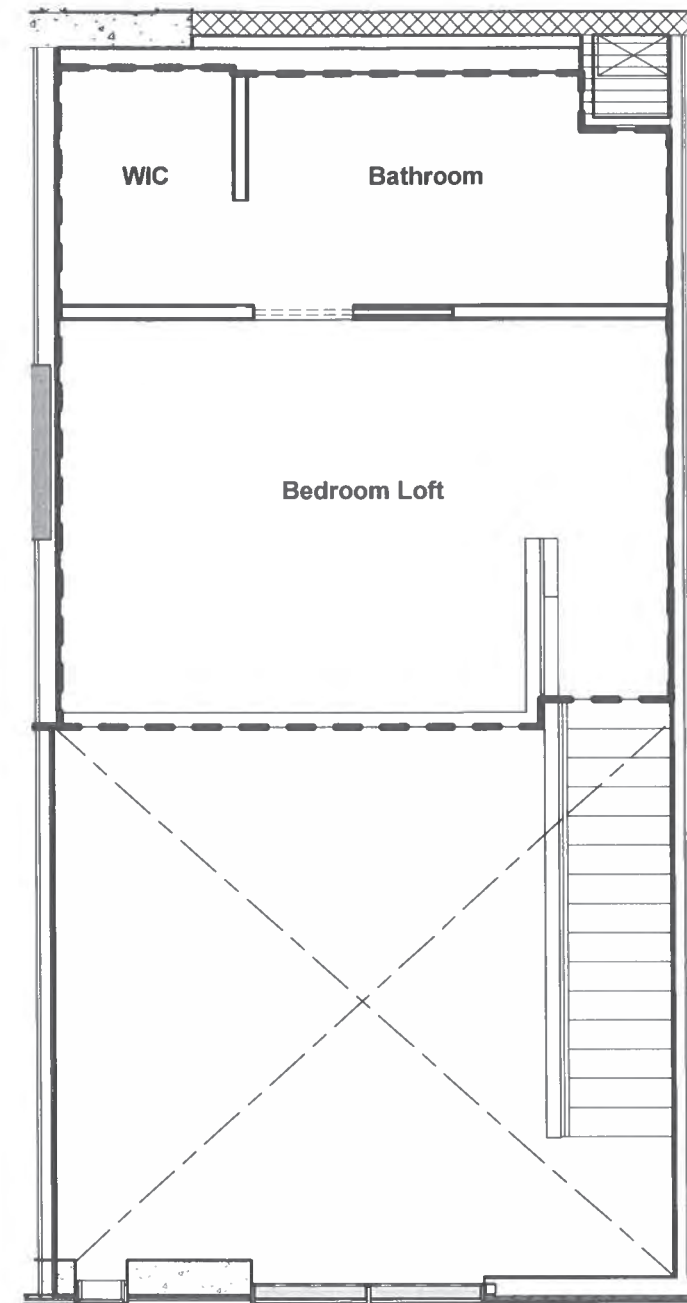

UPPER LEVEL

UNIT 14A

2 Bedroom / 2 Bath

NET LIVING AREA (LOWER): 610 SF

NET LIVING AREA (UPPER): 319 SF

TOTAL: 929 SF

LANAI AREA: 142 SF

UNIT NUMBERS:

182, 184, 186

LEGEND

- RU: RESIDENTIAL UNIT (NO HATCH)
- RLCE: RESIDENTIAL LIMITED COMMON ELEMENT
- RULCE: RESIDENTIAL UNIT LIMITED COMMON ELEMENT
- CU: COMMERCIAL UNIT
- CLCE: COMMERCIAL LIMITED COMMON ELEMENT
- AACE: ALTERNATIVE ALLOCATION COMMON ELEMENT
- CE: COMMON ELEMENT

This Condominium Map, which includes this sheet, is intended to show: (1) a site plan for the project, depicting the location, layout, and access to a public road of all buildings included or anticipated to be included in the project, and depicting access for the units to a public road or to a common element leading to a public road; (2) elevations and floor plans of all buildings in the project; (3) the layout, location, boundaries, unit numbers, and dimensions of the units; (4) a parking plan for the project, showing the location, layout, and stall numbers of all parking stalls included in the project; (5) the layout, location, and numbers or other identifying information of the limited common elements; and (6) a description in sufficient detail to identify any land area that constitutes a limited common element required to be shown pursuant to Section 514B-33 of the Hawaii Revised Statutes. This Condominium Map is not intended and shall not be interpreted as creating any obligation to construct or install any improvements, amenities, or facilities that may be depicted herein, and no person may rely in any way on any other detail or other matter depicted herein. This Condominium Map shall not be deemed to contain any representation or warranty whatsoever.

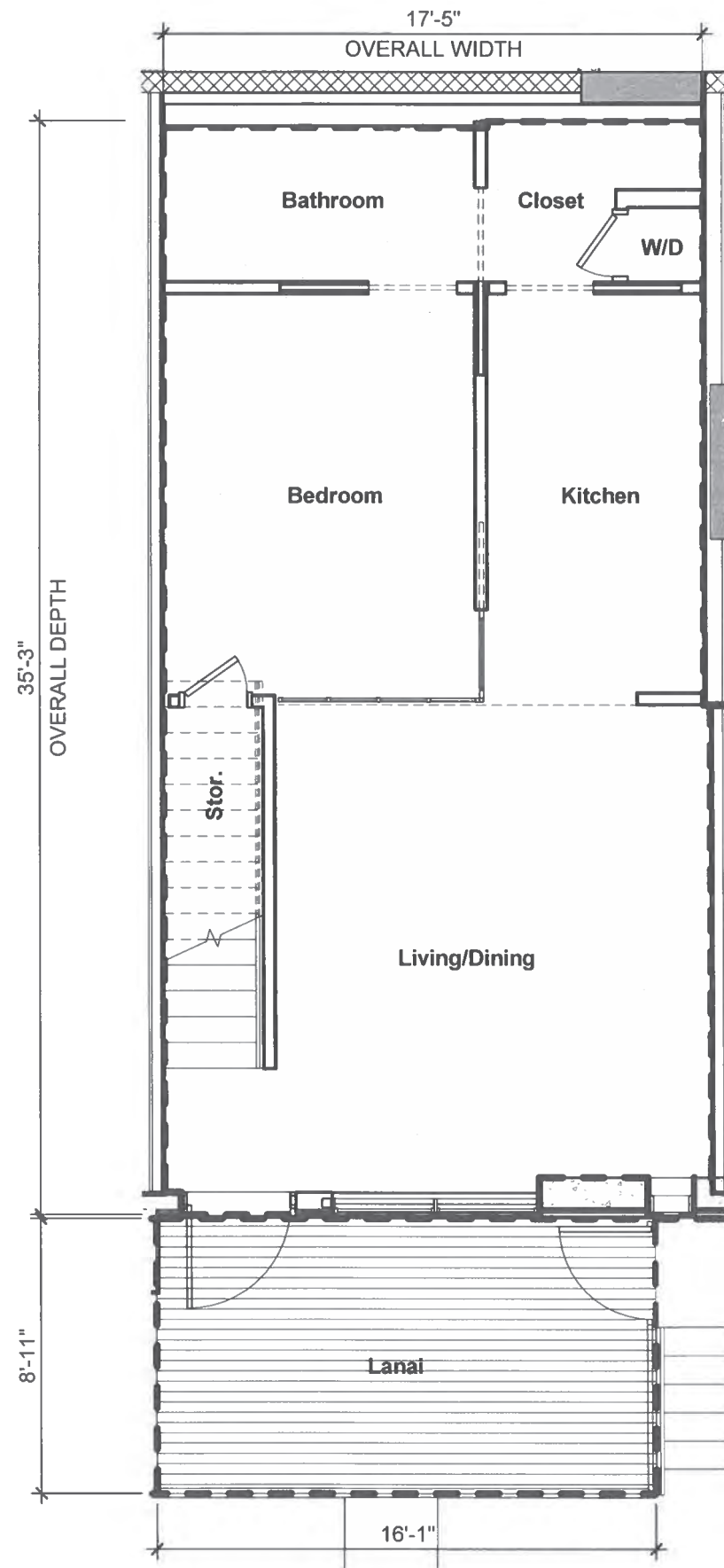

LOWER LEVEL

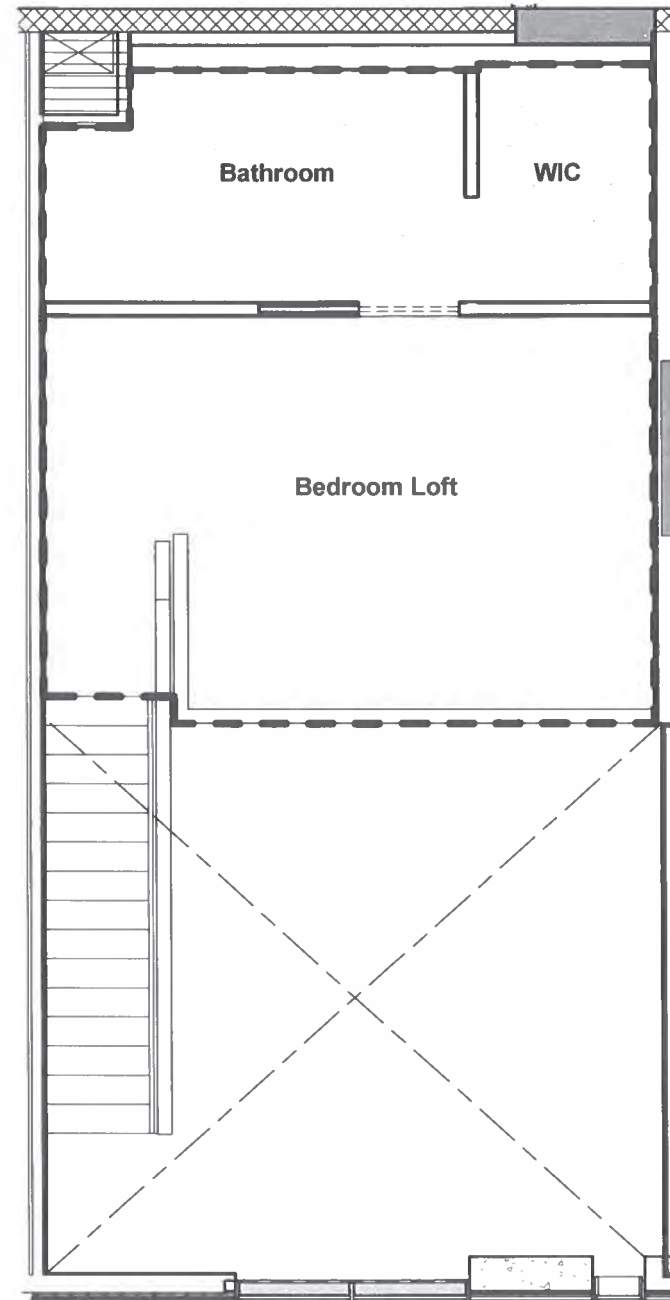

UPPER LEVEL

UNIT 14B

2 Bedroom / 2 Bath

NET LIVING AREA (LOWER): 610 SF

NET LIVING AREA (UPPER): 319 SF

TOTAL: 929 SF

LANAI AREA: 142 SF

UNIT NUMBERS:

181, 183, 185

LEGEND

- RU: RESIDENTIAL UNIT (NO HATCH)
- RLCE: RESIDENTIAL LIMITED COMMON ELEMENT
- RULCE: RESIDENTIAL UNIT LIMITED COMMON ELEMENT
- CU: COMMERCIAL UNIT
- CLCE: COMMERCIAL LIMITED COMMON ELEMENT
- AACE: ALTERNATIVE ALLOCATION COMMON ELEMENT
- CE: COMMON ELEMENT

This Condominium Map, which includes this sheet, is intended to show: (1) a site plan for the project, depicting the location, layout, and access to a public road of all buildings included or anticipated to be included in the project, and depicting access for the units to a public road or to a common element leading to a public road; (2) elevations and floor plans of all buildings in the project; (3) the layout, location, boundaries, unit numbers, and dimensions of the units; (4) a parking plan for the project, showing the location, layout, and stall numbers of all parking stalls included in the project; (5) the layout, location, and numbers or other identifying information of the limited common elements; and (6) a description in sufficient detail to identify any land area that constitutes a limited common element required to be shown pursuant to Section 514B-33 of the Hawaii Revised Statutes. This Condominium Map is not intended and shall not be interpreted as creating any obligation to construct or install any improvements, amenities, or facilities that may be depicted herein, and no person may rely in any way on any other detail or other matter depicted herein. This Condominium Map shall not be deemed to contain any representation or warranty whatsoever.



UNIT 15

JR 1 Bedroom / 1 Bath

NET LIVING AREA: 476 SF

UNIT NUMBERS:

287, 289, 291, 293
387, 389, 391, 393
487, 489, 491, 493
587, 589, 591, 593

LEGEND

	RU: RESIDENTIAL UNIT (NO HATCH)
	RLCE: RESIDENTIAL LIMITED COMMON ELEMENT
	RULCE: RESIDENTIAL UNIT LIMITED COMMON ELEMENT
	CU: COMMERCIAL UNIT
	CLCE: COMMERCIAL LIMITED COMMON ELEMENT
	AACE: ALTERNATIVE ALLOCATION COMMON ELEMENT
	CE: COMMON ELEMENT

This Condominium Map, which includes this sheet, is intended to show: (1) a site plan for the project, depicting the location, layout, and access to a public road of all buildings included or anticipated to be included in the project, and depicting access for the units to a public road or to a common element leading to a public road; (2) elevations and floor plans of all buildings in the project; (3) the layout, location, boundaries, unit numbers, and dimensions of the units; (4) a parking plan for the project, showing the location, layout, and stall numbers of all parking stalls included in the project; (5) the layout, location, and numbers or other identifying information of the limited common elements; and (6) a description in sufficient detail to identify any land area that constitutes a limited common element required to be shown pursuant to Section 514B-33 of the Hawaii Revised Statutes. This Condominium Map is not intended and shall not be interpreted as creating any obligation to construct or install any improvements, amenities, or facilities that may be depicted herein, and no person may rely in any way on any other detail or other matter depicted herein. This Condominium Map shall not be deemed to contain any representation or warranty whatsoever.

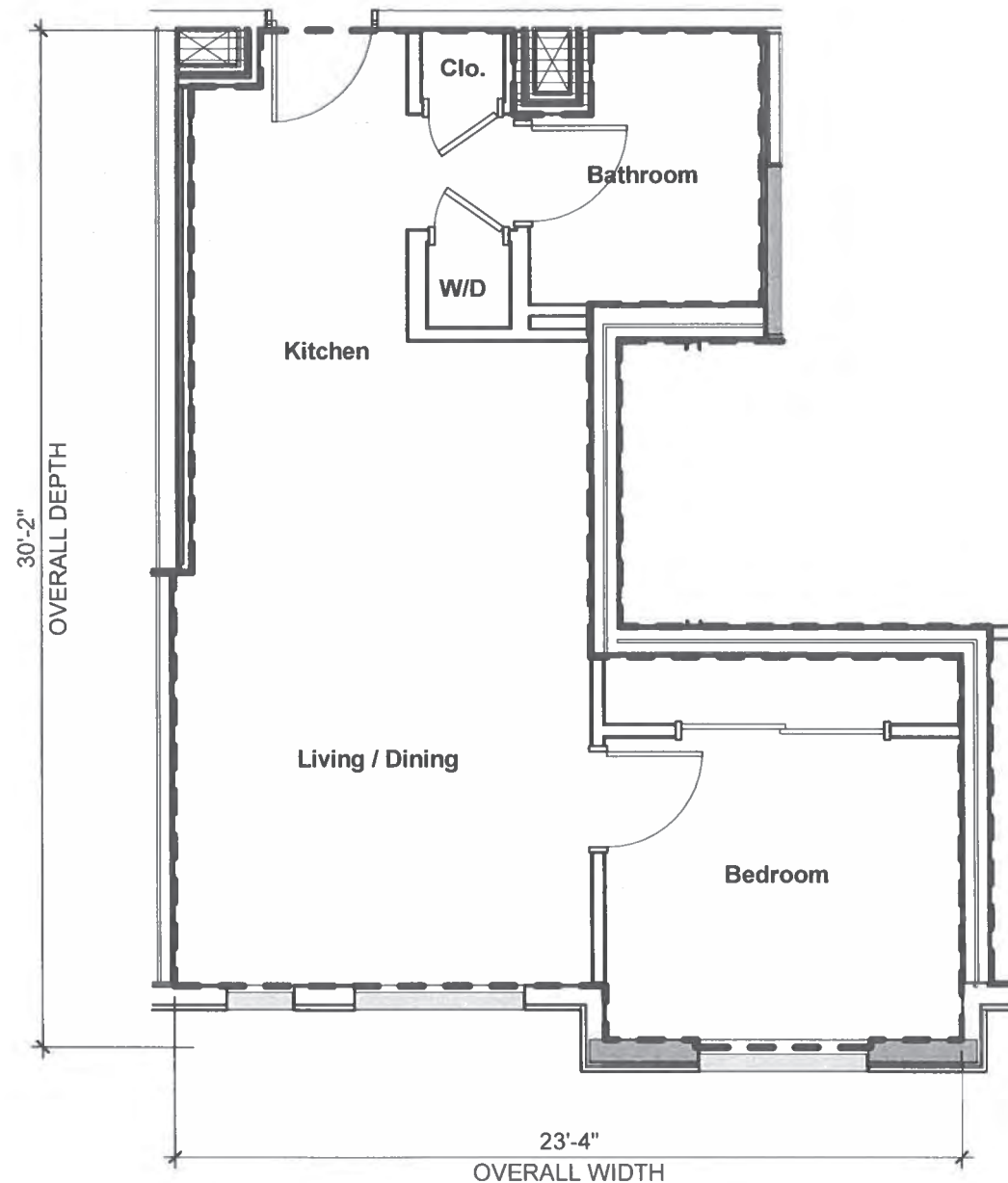

UNIT 16

1 Bedroom / 1 Bath

NET LIVING AREA: 500 SF

UNIT NUMBERS:

288, 290, 292, 294
388, 390, 392, 394
488, 490, 492, 494
588, 590, 592, 594

LEGEND

	RU: RESIDENTIAL UNIT (NO HATCH)
	RLCE: RESIDENTIAL LIMITED COMMON ELEMENT
	RULCE: RESIDENTIAL UNIT LIMITED COMMON ELEMENT
	CU: COMMERCIAL UNIT
	CLCE: COMMERCIAL LIMITED COMMON ELEMENT
	AACE: ALTERNATIVE ALLOCATION COMMON ELEMENT
	CE: COMMON ELEMENT

This Condominium Map, which includes this sheet, is intended to show: (1) a site plan for the project, depicting the location, layout, and access to a public road of all buildings included or anticipated to be included in the project, and depicting access for the units to a public road or to a common element leading to a public road; (2) elevations and floor plans of all buildings in the project; (3) the layout, location, boundaries, unit numbers, and dimensions of the units; (4) a parking plan for the project, showing the location, layout, and stall numbers of all parking stalls included in the project; (5) the layout, location, and numbers or other identifying information of the limited common elements; and (6) a description in sufficient detail to identify any land area that constitutes a limited common element required to be shown pursuant to Section 514B-33 of the Hawaii Revised Statutes. This Condominium Map is not intended and shall not be interpreted as creating any obligation to construct or install any improvements, amenities, or facilities that may be depicted herein, and no person may rely in any way on any other detail or other matter depicted herein. This Condominium Map shall not be deemed to contain any representation or warranty whatsoever.

UNIT 17

1 Bedroom / 1 Bath

NET LIVING AREA: 493 SF

UNIT NUMBERS:

295, 395, 495, 595

LEGEND

- RU: RESIDENTIAL UNIT (NO HATCH)
- RLCE: RESIDENTIAL LIMITED COMMON ELEMENT
- RULCE: RESIDENTIAL UNIT LIMITED COMMON ELEMENT
- CU: COMMERCIAL UNIT
- CLCE: COMMERCIAL LIMITED COMMON ELEMENT
- AACE: ALTERNATIVE ALLOCATION COMMON ELEMENT
- CE: COMMON ELEMENT

This Condominium Map, which includes this sheet, is intended to show: (1) a site plan for the project, depicting the location, layout, and access to a public road of all buildings included or anticipated to be included in the project, and depicting access for the units to a public road or to a common element leading to a public road; (2) elevations and floor plans of all buildings in the project; (3) the layout, location, boundaries, unit numbers, and dimensions of the units; (4) a parking plan for the project, showing the location, layout, and stall numbers of all parking stalls included in the project; (5) the layout, location, and numbers or other identifying information of the limited common elements; and (6) a description in sufficient detail to identify any land area that constitutes a limited common element required to be shown pursuant to Section 514B-33 of the Hawaii Revised Statutes. This Condominium Map is not intended and shall not be interpreted as creating any obligation to construct or install any improvements, amenities, or facilities that may be depicted herein, and no person may rely in any way on any other detail or other matter depicted herein. This Condominium Map shall not be deemed to contain any representation or warranty whatsoever.

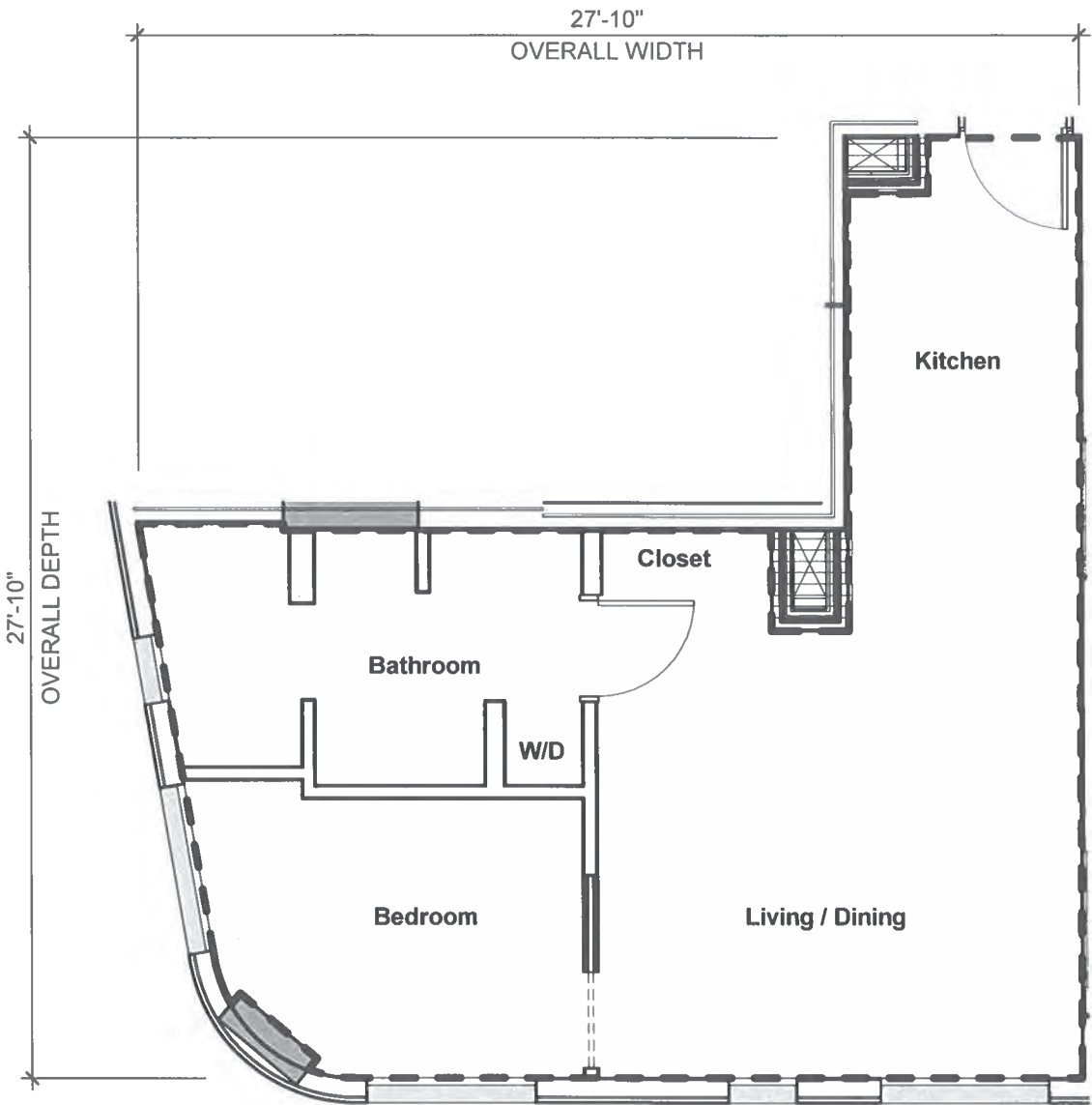

UNIT 18

JR 1 Bedroom / 1 Bath

NET LIVING AREA: 391 SF

UNIT NUMBERS:

296, 396, 496, 596

LEGEND

- RU: RESIDENTIAL UNIT (NO HATCH)
- RLCE: RESIDENTIAL LIMITED COMMON ELEMENT
- RULCE: RESIDENTIAL UNIT LIMITED COMMON ELEMENT
- CU: COMMERCIAL UNIT
- CLCE: COMMERCIAL LIMITED COMMON ELEMENT
- AACE: ALTERNATIVE ALLOCATION COMMON ELEMENT
- CE: COMMON ELEMENT

This Condominium Map, which includes this sheet, is intended to show: (1) a site plan for the project, depicting the location, layout, and access to a public road of all buildings included or anticipated to be included in the project, and depicting access for the units to a public road or to a common element leading to a public road; (2) elevations and floor plans of all buildings in the project; (3) the layout, location, boundaries, unit numbers, and dimensions of the units; (4) a parking plan for the project, showing the location, layout, and stall numbers of all parking stalls included in the project; (5) the layout, location, and numbers or other identifying information of the limited common elements; and (6) a description in sufficient detail to identify any land area that constitutes a limited common element required to be shown pursuant to Section 514B-33 of the Hawaii Revised Statutes. This Condominium Map is not intended and shall not be interpreted as creating any obligation to construct or install any improvements, amenities, or facilities that may be depicted herein, and no person may rely in any way on any other detail or other matter depicted herein. This Condominium Map shall not be deemed to contain any representation or warranty whatsoever.

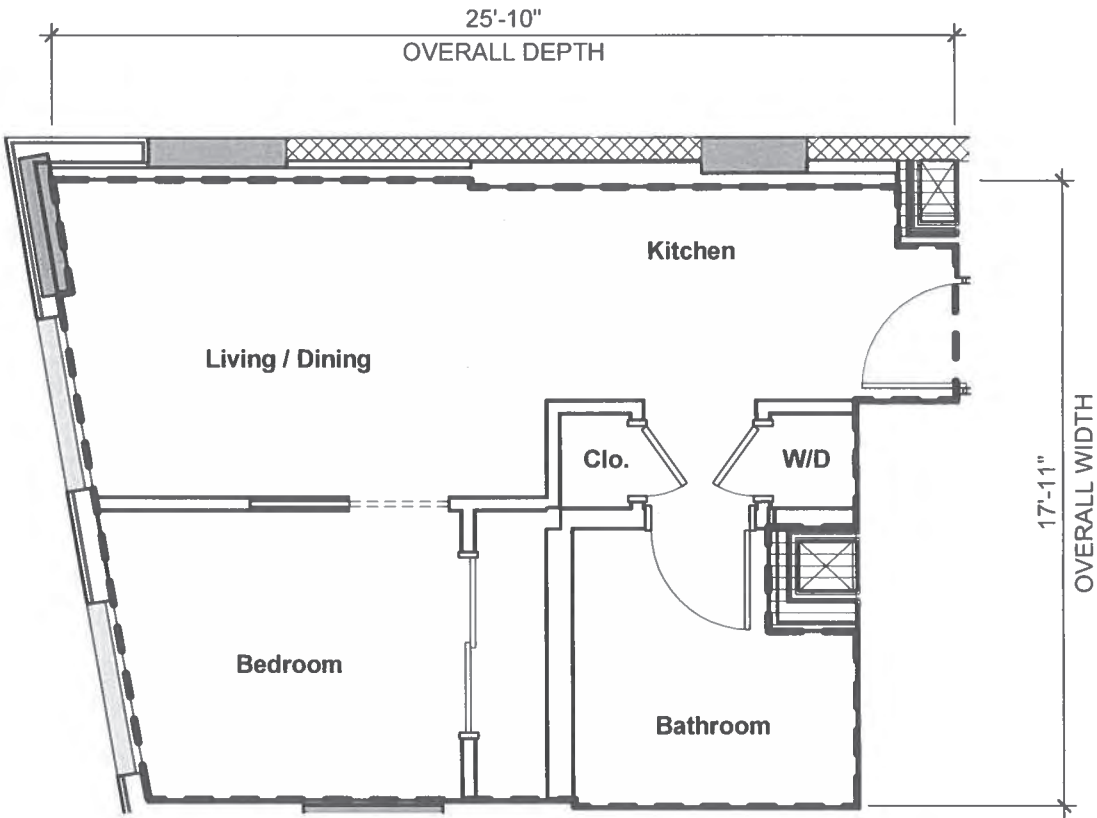

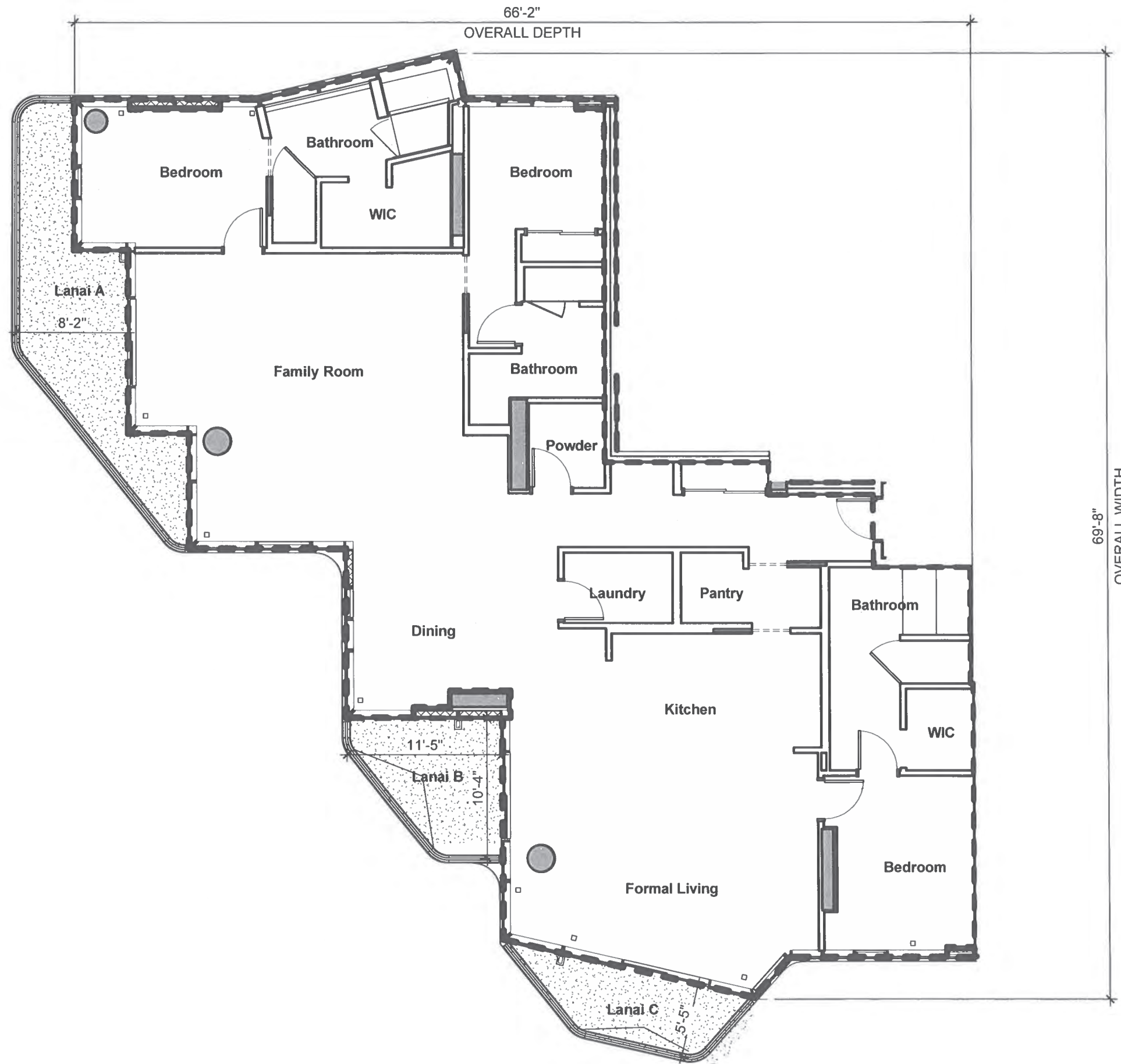

DH
00A/01A

3 Bedroom / 3.5 Bath

NET LIVING AREA: 2,470 SF
LANAI AREA A: 186 SF
LANAI AREA B: 86 SF
LANAI AREA C: 83 SF

UNIT NUMBERS:

3401, 3601, 3801, 3901

LEGEND

- RU: RESIDENTIAL UNIT (NO HATCH)
- RLCE: RESIDENTIAL LIMITED COMMON ELEMENT
- RULCE: RESIDENTIAL UNIT LIMITED COMMON ELEMENT
- CU: COMMERCIAL UNIT
- CLCE: COMMERCIAL LIMITED COMMON ELEMENT
- AACE: ALTERNATIVE ALLOCATION COMMON ELEMENT
- CE: COMMON ELEMENT

This Condominium Map, which includes this sheet, is intended to show: (1) a site plan for the project, depicting the location, layout, and access to a public road of all buildings included or anticipated to be included in the project, and depicting access for the units to a public road or to a common element leading to a public road; (2) elevations and floor plans of all buildings in the project; (3) the layout, location, boundaries, unit numbers, and dimensions of the units; (4) a parking plan for the project, showing the location, layout, and stall numbers of all parking stalls included in the project; (5) the layout, location, and numbers or other identifying information of the limited common elements; and (6) a description in sufficient detail to identify any land area that constitutes a limited common element required to be shown pursuant to Section 514B-33 of the Hawaii Revised Statutes. This Condominium Map is not intended and shall not be interpreted as creating any obligation to construct or install any improvements, amenities, or facilities that may be depicted herein, and no person may rely in any way on any other detail or other matter depicted herein. This Condominium Map shall not be deemed to contain any representation or warranty whatsoever.

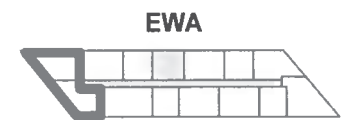

DH
00A/01B

3 Bedroom / 3.5 Bath

NET LIVING AREA: 2,470 SF

LANAI AREA A: 186 SF

LANAI AREA B: 69 SF

LANAI AREA C: 58 SF

UNIT NUMBERS:

3501, 3701

LEGEND

- RU: RESIDENTIAL UNIT (NO HATCH)
- RLCE: RESIDENTIAL LIMITED COMMON ELEMENT
- RULCE: RESIDENTIAL UNIT LIMITED COMMON ELEMENT
- CU: COMMERCIAL UNIT
- CLCE: COMMERCIAL LIMITED COMMON ELEMENT
- AACE: ALTERNATIVE ALLOCATION COMMON ELEMENT
- CE: COMMON ELEMENT

This Condominium Map, which includes this sheet, is intended to show: (1) a site plan for the project, depicting the location, layout, and access to a public road of all buildings included or anticipated to be included in the project, and depicting access for the units to a public road or to a common element leading to a public road; (2) elevations and floor plans of all buildings in the project; (3) the layout, location, boundaries, unit numbers, and dimensions of the units; (4) a parking plan for the project, showing the location, layout, and stall numbers of all parking stalls included in the project; (5) the layout, location, and numbers or other identifying information of the limited common elements; and (6) a description in sufficient detail to identify any land area that constitutes a limited common element required to be shown pursuant to Section 514B-33 of the Hawaii Revised Statutes. This Condominium Map is not intended and shall not be interpreted as creating any obligation to construct or install any improvements, amenities, or facilities that may be depicted herein, and no person may rely in any way on any other detail or other matter depicted herein. This Condominium Map shall not be deemed to contain any representation or warranty whatsoever.

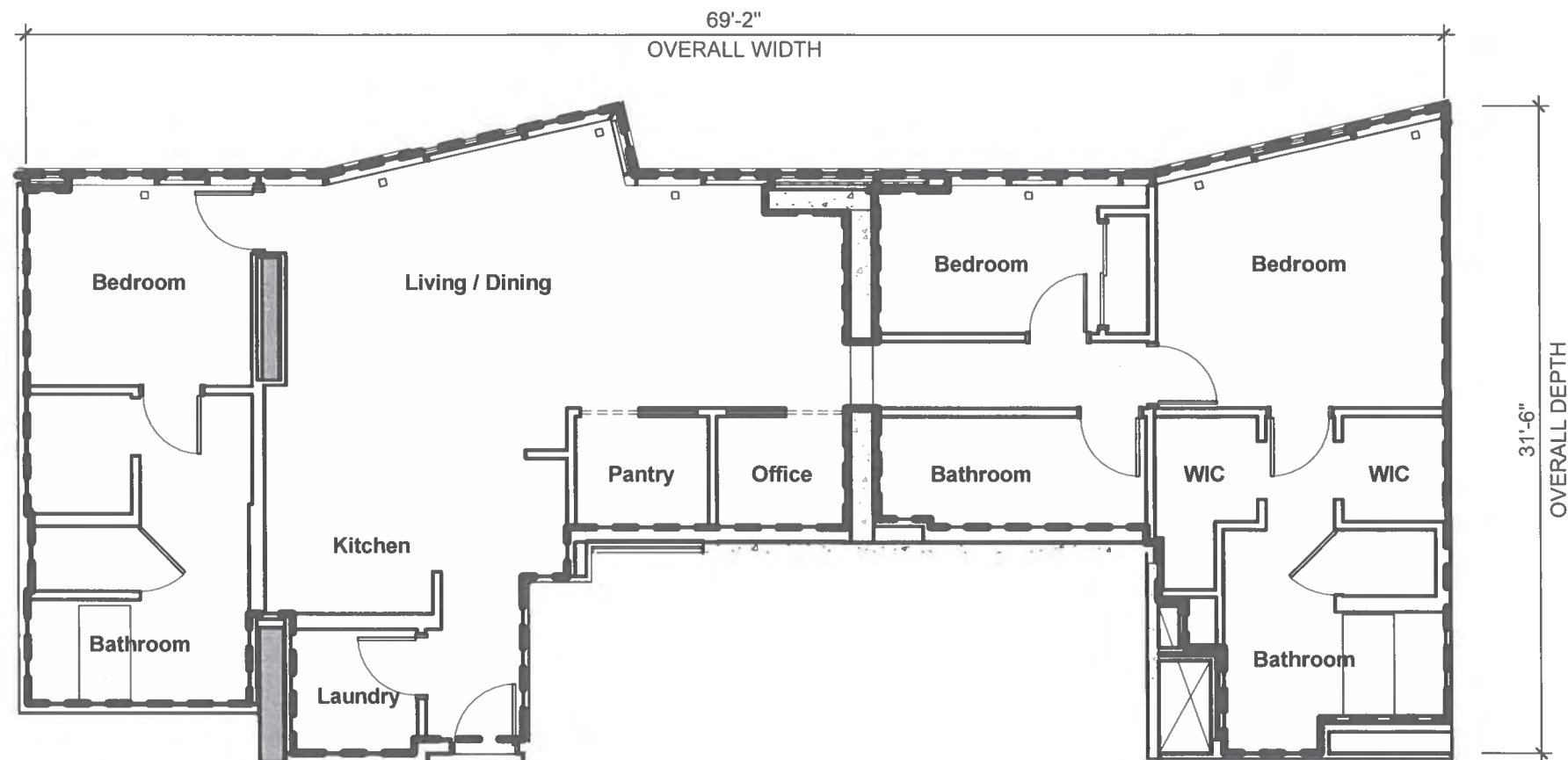

DH
02A/06
3 Bedroom / 3 Bath

NET LIVING AREA: 1,557 SF

UNIT NUMBERS:

3902

LEGEND

- RU: RESIDENTIAL UNIT (NO HATCH)
- RLCE: RESIDENTIAL LIMITED COMMON ELEMENT
- RULCE: RESIDENTIAL UNIT LIMITED COMMON ELEMENT
- CU: COMMERCIAL UNIT
- CLCE: COMMERCIAL LIMITED COMMON ELEMENT
- AACE: ALTERNATIVE ALLOCATION COMMON ELEMENT
- CE: COMMON ELEMENT

This Condominium Map, which includes this sheet, is intended to show: (1) a site plan for the project, depicting the location, layout, and access to a public road of all buildings included or anticipated to be included in the project, and depicting access for the units to a public road or to a common element leading to a public road; (2) elevations and floor plans of all buildings in the project; (3) the layout, location, boundaries, unit numbers, and dimensions of the units; (4) a parking plan for the project, showing the location, layout, and stall numbers of all parking stalls included in the project; (5) the layout, location, and numbers or other identifying information of the limited common elements; and (6) a description in sufficient detail to identify any land area that constitutes a limited common element required to be shown pursuant to Section 514B-33 of the Hawaii Revised Statutes. This Condominium Map is not intended and shall not be interpreted as creating any obligation to construct or install any improvements, amenities, or facilities that may be depicted herein, and no person may rely in any way on any other detail or other matter depicted herein. This Condominium Map shall not be deemed to contain any representation or warranty whatsoever.



DH
10/12

3 Bedroom / 3.5 Bath + Den

NET LIVING AREA: 1,581 SF

LANAI AREA: 89 SF

UNIT NUMBERS:

710, 812, 910, 1012, 1110,
1212, 1310, 1412, 1510, 1612,
1710, 1812, 1910, 2012, 2110,
2212, 2310

LEGEND

- RU: RESIDENTIAL UNIT (NO HATCH)
- RLCE: RESIDENTIAL LIMITED COMMON ELEMENT
- RULCE: RESIDENTIAL UNIT LIMITED COMMON ELEMENT
- CU: COMMERCIAL UNIT
- CLCE: COMMERCIAL LIMITED COMMON ELEMENT
- AACE: ALTERNATIVE ALLOCATION COMMON ELEMENT
- CE: COMMON ELEMENT

This Condominium Map, which includes this sheet, is intended to show: (1) a site plan for the project, depicting the location, layout, and access to a public road of all buildings included or anticipated to be included in the project, and depicting access for the units to a public road or to a common element leading to a public road; (2) elevations and floor plans of all buildings in the project; (3) the layout, location, boundaries, unit numbers, and dimensions of the units; (4) a parking plan for the project, showing the location, layout, and stall numbers of all parking stalls included in the project; (5) the layout, location, and numbers or other identifying information of the limited common elements; and (6) a description in sufficient detail to identify any land area that constitutes a limited common element required to be shown pursuant to Section 514B-33 of the Hawaii Revised Statutes. This Condominium Map is not intended and shall not be interpreted as creating any obligation to construct or install any improvements, amenities, or facilities that may be depicted herein, and no person may rely in any way on any other detail or other matter depicted herein. This Condominium Map shall not be deemed to contain any representation or warranty whatsoever.

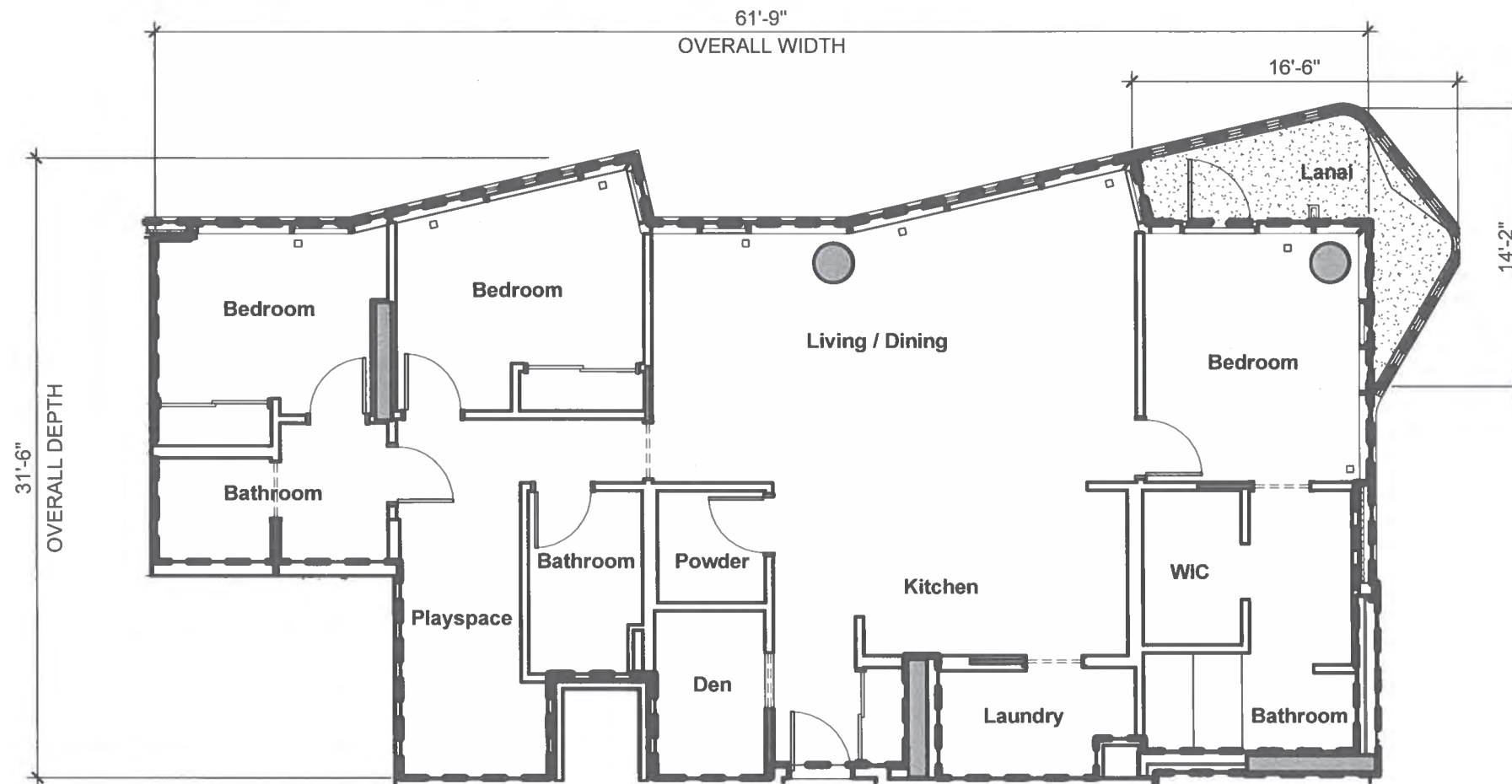

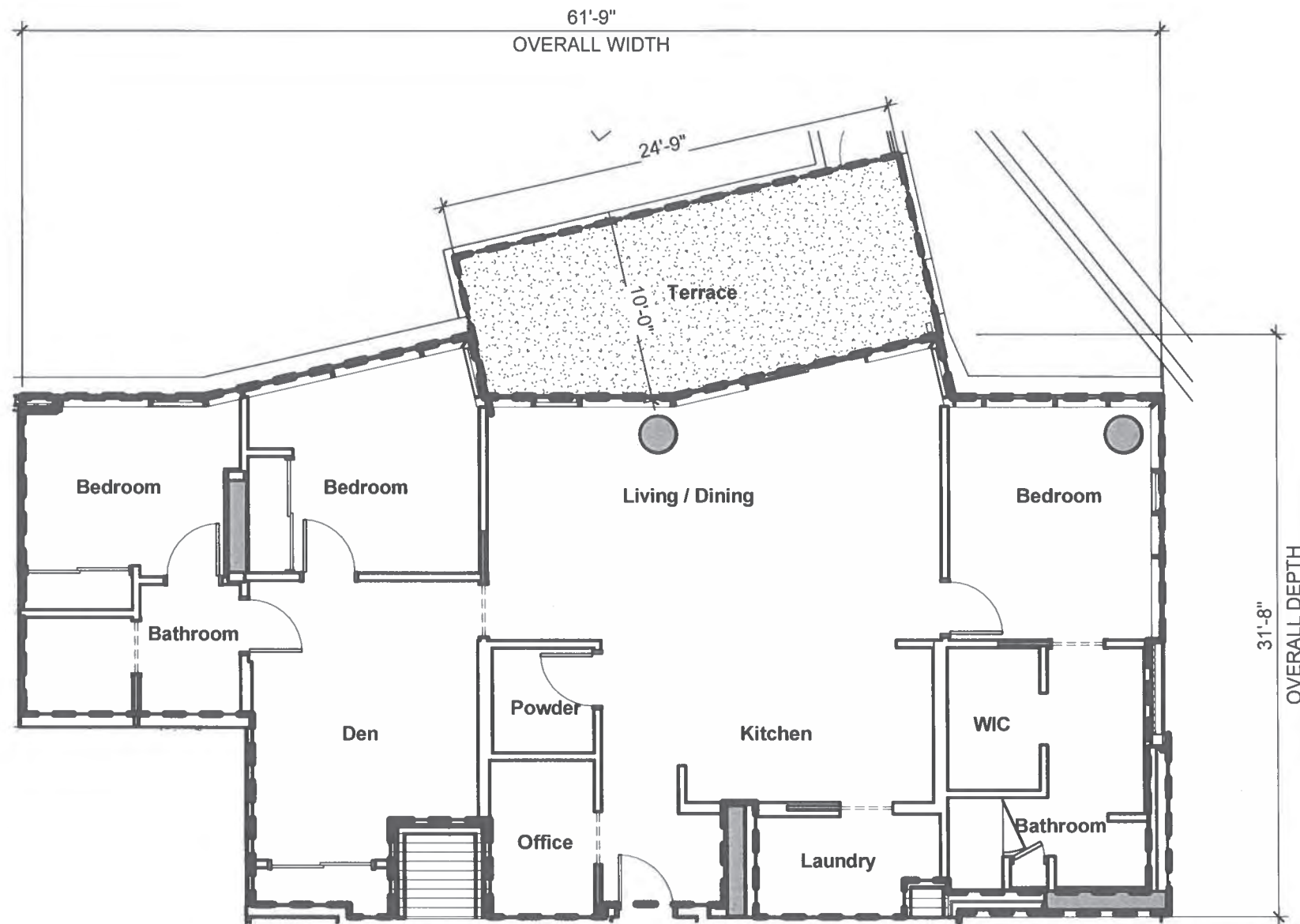

DH
10C/12C
3 Bedroom / 2.5 Bath + Den
NET LIVING AREA: 1,581 SF
LANAI AREA: 235 SF

UNIT NUMBERS:

610

LEGEND

- RU: RESIDENTIAL UNIT (NO HATCH)
- RLCE: RESIDENTIAL LIMITED COMMON ELEMENT
- RULCE: RESIDENTIAL UNIT LIMITED COMMON ELEMENT
- CU: COMMERCIAL UNIT
- CLCE: COMMERCIAL LIMITED COMMON ELEMENT
- AACE: ALTERNATIVE ALLOCATION COMMON ELEMENT
- CE: COMMON ELEMENT

This Condominium Map, which includes this sheet, is intended to show: (1) a site plan for the project, depicting the location, layout, and access to a public road of all buildings included or anticipated to be included in the project, and depicting access for the units to a public road or to a common element leading to a public road; (2) elevations and floor plans of all buildings in the project; (3) the layout, location, boundaries, unit numbers, and dimensions of the units; (4) a parking plan for the project, showing the location, layout, and stall numbers of all parking stalls included in the project; (5) the layout, location, and numbers or other identifying information of the limited common elements; and (6) a description in sufficient detail to identify any land area that constitutes a limited common element required to be shown pursuant to Section 514B-33 of the Hawaii Revised Statutes. This Condominium Map is not intended and shall not be interpreted as creating any obligation to construct or install any improvements, amenities, or facilities that may be depicted herein, and no person may rely in any way on any other detail or other matter depicted herein. This Condominium Map shall not be deemed to contain any representation or warranty whatsoever.



DH
10A/12A

3 Bedroom / 3 Bath + Den

NET LIVING AREA: 1,581 SF

LANAI AREA: 89 SF

UNIT NUMBERS:

3910

LEGEND

	RU: RESIDENTIAL UNIT (NO HATCH)
	RLCE: RESIDENTIAL LIMITED COMMON ELEMENT
	RULCE: RESIDENTIAL UNIT LIMITED COMMON ELEMENT
	CU: COMMERCIAL UNIT
	CLCE: COMMERCIAL LIMITED COMMON ELEMENT
	AACE: ALTERNATIVE ALLOCATION COMMON ELEMENT
	CE: COMMON ELEMENT

This Condominium Map, which includes this sheet, is intended to show: (1) a site plan for the project, depicting the location, layout, and access to a public road of all buildings included or anticipated to be included in the project, and depicting access for the units to a public road or to a common element leading to a public road; (2) elevations and floor plans of all buildings in the project; (3) the layout, location, boundaries, unit numbers, and dimensions of the units; (4) a parking plan for the project, showing the location, layout, and stall numbers of all parking stalls included in the project; (5) the layout, location, and numbers or other identifying information of the limited common elements; and (6) a description in sufficient detail to identify any land area that constitutes a limited common element required to be shown pursuant to Section 514B-33 of the Hawaii Revised Statutes. This Condominium Map is not intended and shall not be interpreted as creating any obligation to construct or install any improvements, amenities, or facilities that may be depicted herein, and no person may rely in any way on any other detail or other matter depicted herein. This Condominium Map shall not be deemed to contain any representation or warranty whatsoever.

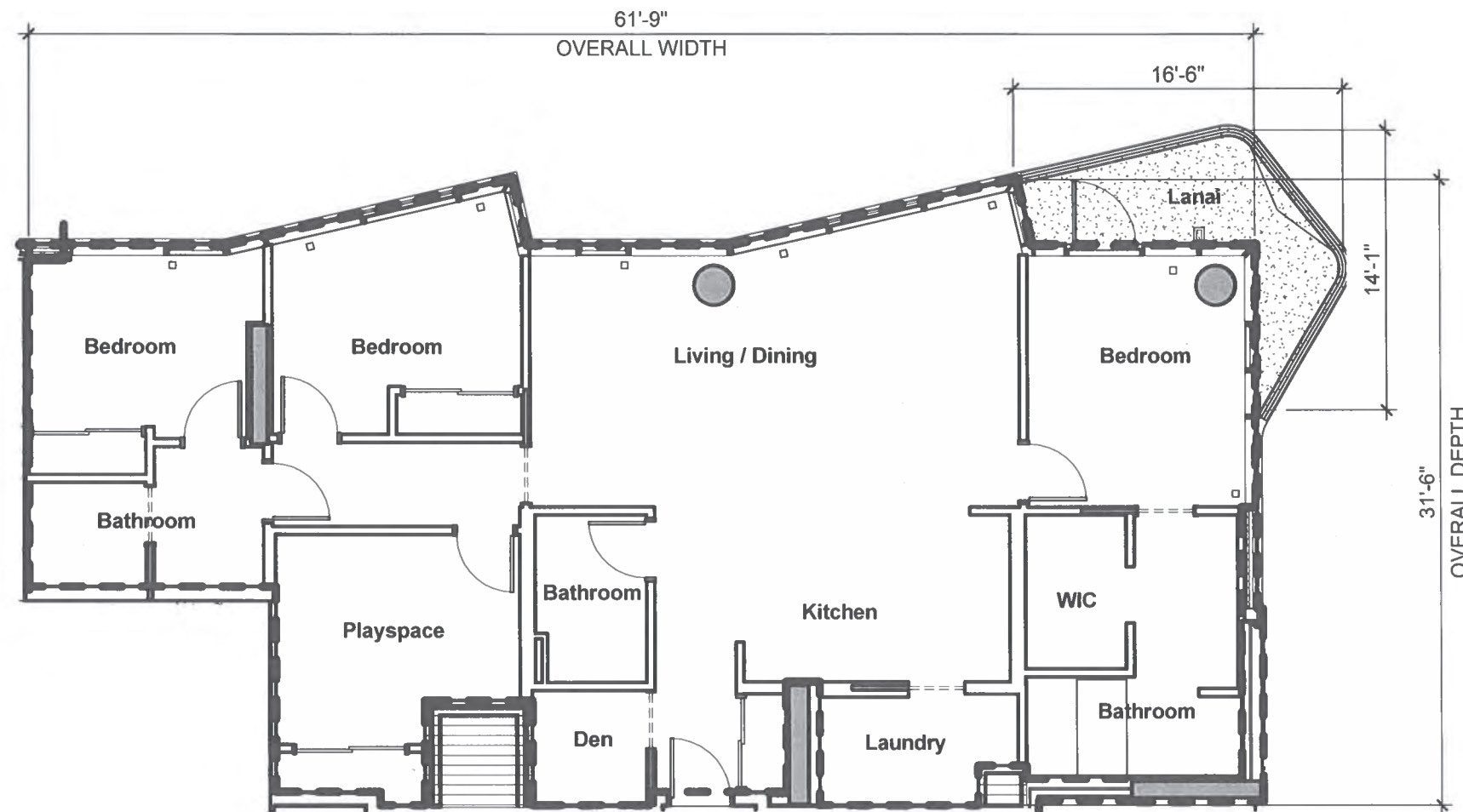

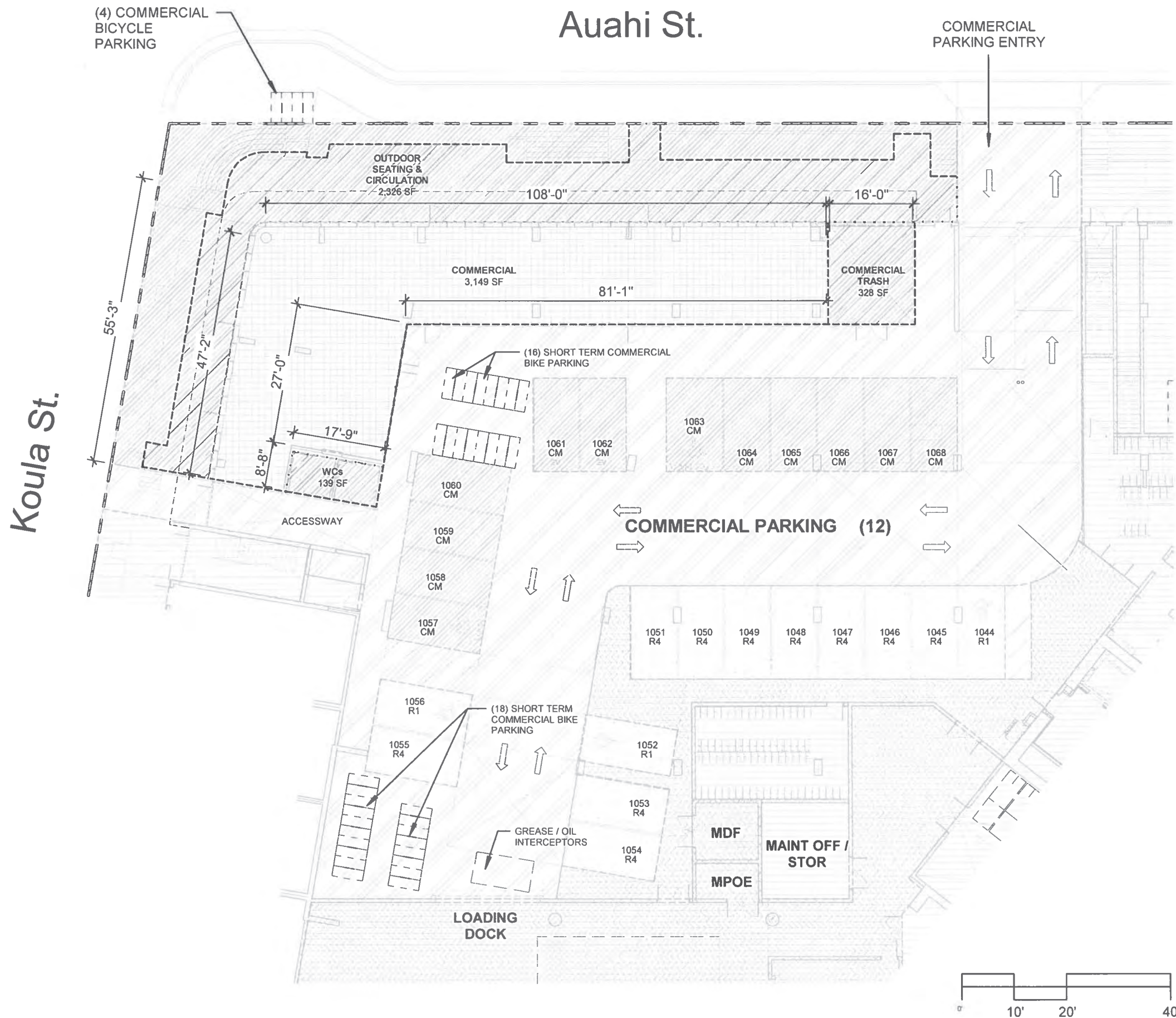

LEGEND







- RU: RESIDENTIAL UNIT (NO HATCH)
- RLCE: RESIDENTIAL LIMITED COMMON ELEMENT
- RULCE: RESIDENTIAL UNIT LIMITED COMMON ELEMENT
- CU: COMMERCIAL UNIT
- CLCE: COMMERCIAL LIMITED COMMON ELEMENT
- AACE: ALTERNATIVE ALLOCATION COMMON ELEMENT
- CE: COMMON ELEMENT

This Condominium Map, which includes this sheet, is intended to show: (1) a site plan for the project, depicting the location, layout, and access to a public road of all buildings included or anticipated to be included in the project, and depicting access for the units to a public road or to a common element leading to a public road; (2) elevations and floor plans of all buildings in the project; (3) the layout, location, boundaries, unit numbers, and dimensions of the units; (4) a parking plan for the project, showing the location, layout, and stall numbers of all parking stalls included in the project; (5) the layout, location, and numbers or other identifying information of the limited common elements; and (6) a description in sufficient detail to identify any land area that constitutes a limited common element required to be shown pursuant to Section 514B-33 of the Hawaii Revised Statutes. This Condominium Map is not intended and shall not be interpreted as creating any obligation to construct or install any improvements, amenities, or facilities that may be depicted herein, and no person may rely in any way on any other detail or other matter depicted herein. This Condominium Map shall not be deemed to contain any representation or warranty whatsoever.

STORAGE

- S101:**
192 SF
S102:
139 SF
S103:
288 SF
S104:
112 SF
S105:
153 SF
S106:
113 SF
S107.5:
311 SF
SX00: S100.5, S200, S300, S400, S500
175 SF
SX01: S101.5, S201, S301, S401, S501
208 SF
SX02: S102.5, S202, S302, S402, S502
100 SF
SX03: S103.5, S203, S303, S403, S503
311 SF
SX04: S104.5, S204, S304, S404, S504
109 SF
SX05: S105.5, S205, S305, S405, S505
171 SF
SX06: S106.5, S206, S306, S406, S506
109 SF

LEGEND

-  RU: RESIDENTIAL UNIT (NO HATCH)
 RLCE: RESIDENTIAL LIMITED COMMON ELEMENT
 RULCE: RESIDENTIAL UNIT LIMITED COMMON ELEMENT
 CU: COMMERCIAL UNIT
 CLCE: COMMERCIAL LIMITED COMMON ELEMENT
 AACE: ALTERNATIVE ALLOCATION COMMON ELEMENT
 CE: COMMON ELEMENT

This Condominium Map, which includes this sheet, is intended to show: (1) a site plan for the project, depicting the location, layout, and access to a public road of all buildings included or anticipated to be included in the project, and depicting access for the units to a public road or to a common element leading to a public road; (2) elevations and floor plans of all buildings in the project; (3) the layout, location, boundaries, unit numbers, and dimensions of the units; (4) a parking plan for the project, showing the location, layout, and stall numbers of all parking stalls included in the project; (5) the layout, location, and numbers or other identifying information of the limited common elements; and (6) a description in sufficient detail to identify any land area that constitutes a limited common element required to be shown pursuant to Section 514B-33 of the Hawaii Revised Statutes. This Condominium Map is not intended and shall not be interpreted as creating any obligation to construct or install any improvements, amenities, or facilities that may be depicted herein, and no person may rely in any way on any other detail or other matter depicted herein. This Condominium Map shall not be deemed to contain any representation or warranty whatsoever.

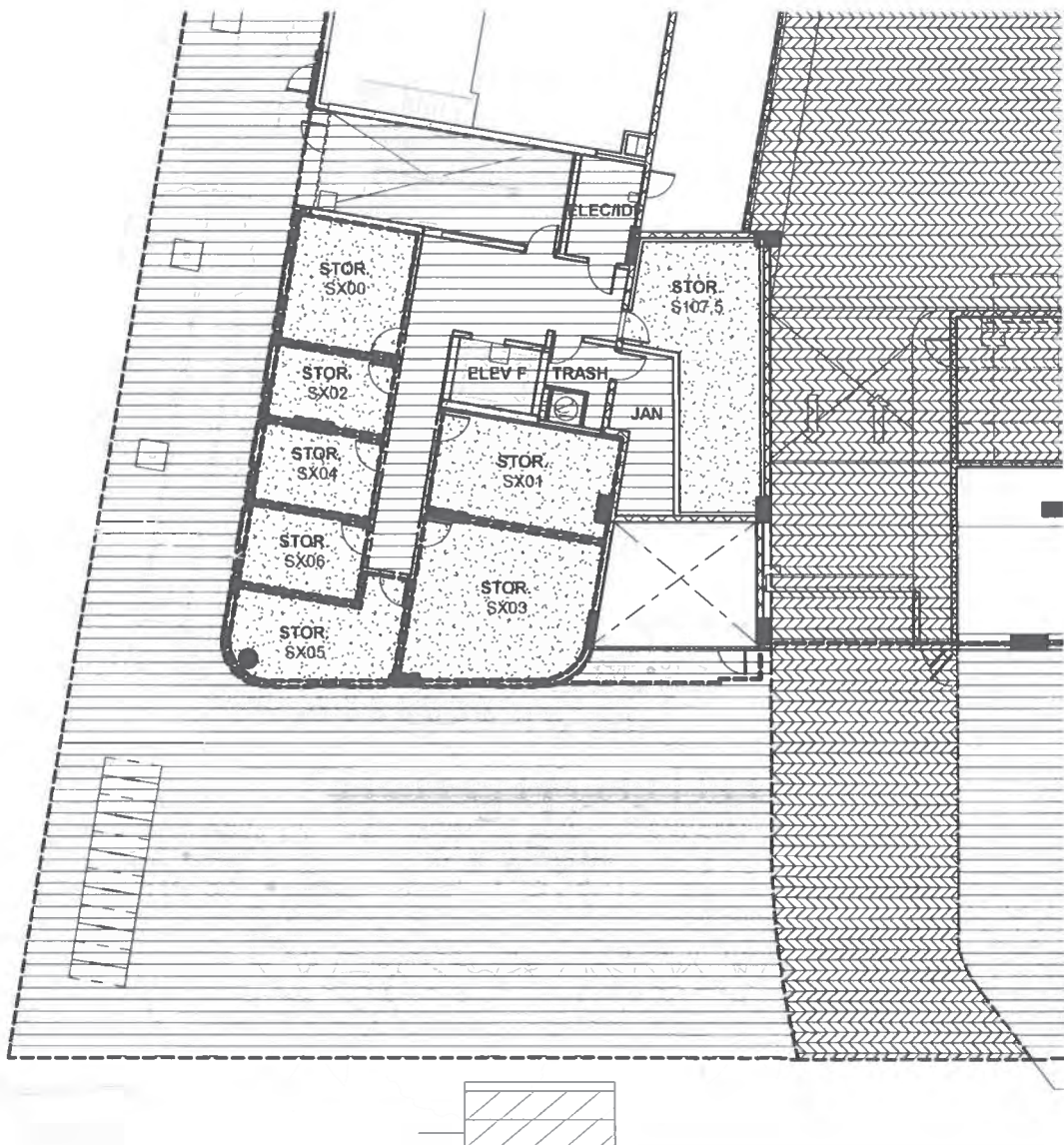
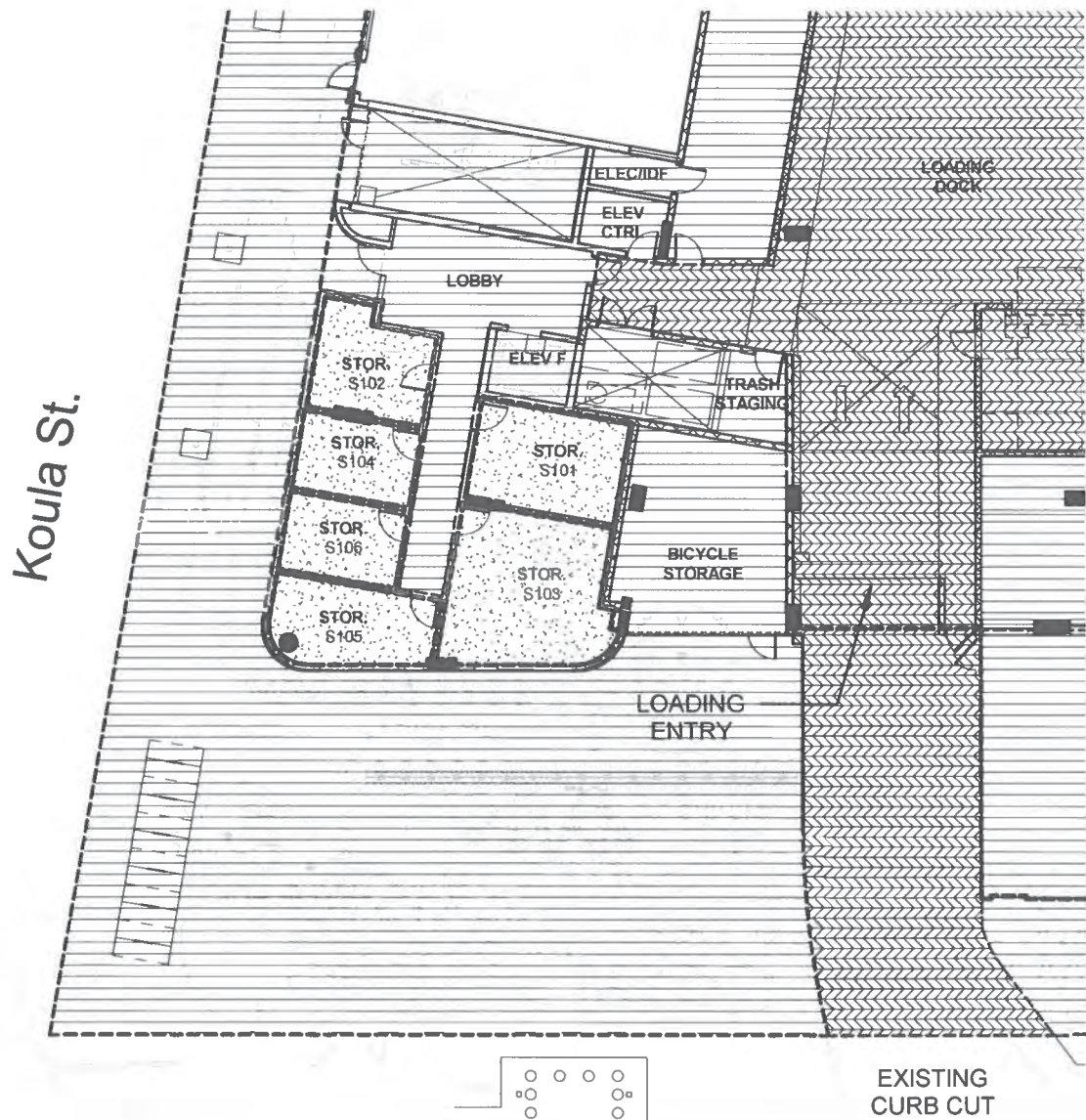

1 STORAGE - LEVEL 1
1" = 20'-0"

2 STORAGE - LEVELS 1.5, 2, 3, 4, 5
1" = 20'-0"