

Residence 00A

LEVELS 7-33 (ALL)

2 BEDROOM / 2 BATH

TOTAL: 1,419 SQ. FT

INTERIOR: 1,235 SQ. FT.

LANAI: 184 SQ. FT.

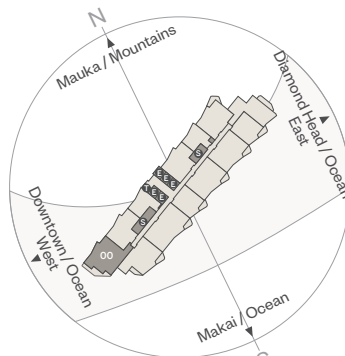

ālia

888 ALA MOANA

1450 Ala Moana Blvd. Suite 3860
Honolulu, HI 96814
live@alia888alamoana.com
alia888alamoana.com
808.466.1890

Exclusive Project Broker:
Heyer & Associates, LLC. RB-17416
Courtesy to qualifying brokers;
see project broker for details

DISCLAIMER: Alia ("Project") is a proposed condominium project that does not yet exist, and the development concepts therefor continue to evolve and are subject to change without notice. All figures, facts, information, and prices are approximate and may change at any time. All renderings and other information depicted are illustrative only and are provided to assist the purchaser in visualizing the Project, and may not be accurately depicted, and are subject to change at any time. Visual depictions of the Project are artist's renderings and should not be relied upon in deciding to purchase a unit, and the developer makes no guarantee, representation, or warranty whatsoever that the Project and units depicted will ultimately appear as shown. The developer does not own or control the land outside of the Project and does not guarantee the current or future use thereof. To the extent permitted by law, the developer disclaims all liability that may arise out of errors or omissions in the content of this ad, including claims for actual or consequential damages. This is not intended to be an offering or solicitation of sale in any jurisdiction where the Project is not registered in accordance with applicable law or where such offering or solicitation would otherwise be prohibited by law. Renderings by Steelblue. 🏠

WARNING: THE CALIFORNIA DEPARTMENT OF REAL ESTATE HAS NOT INSPECTED, EXAMINED, OR QUALIFIED THIS OFFERING.

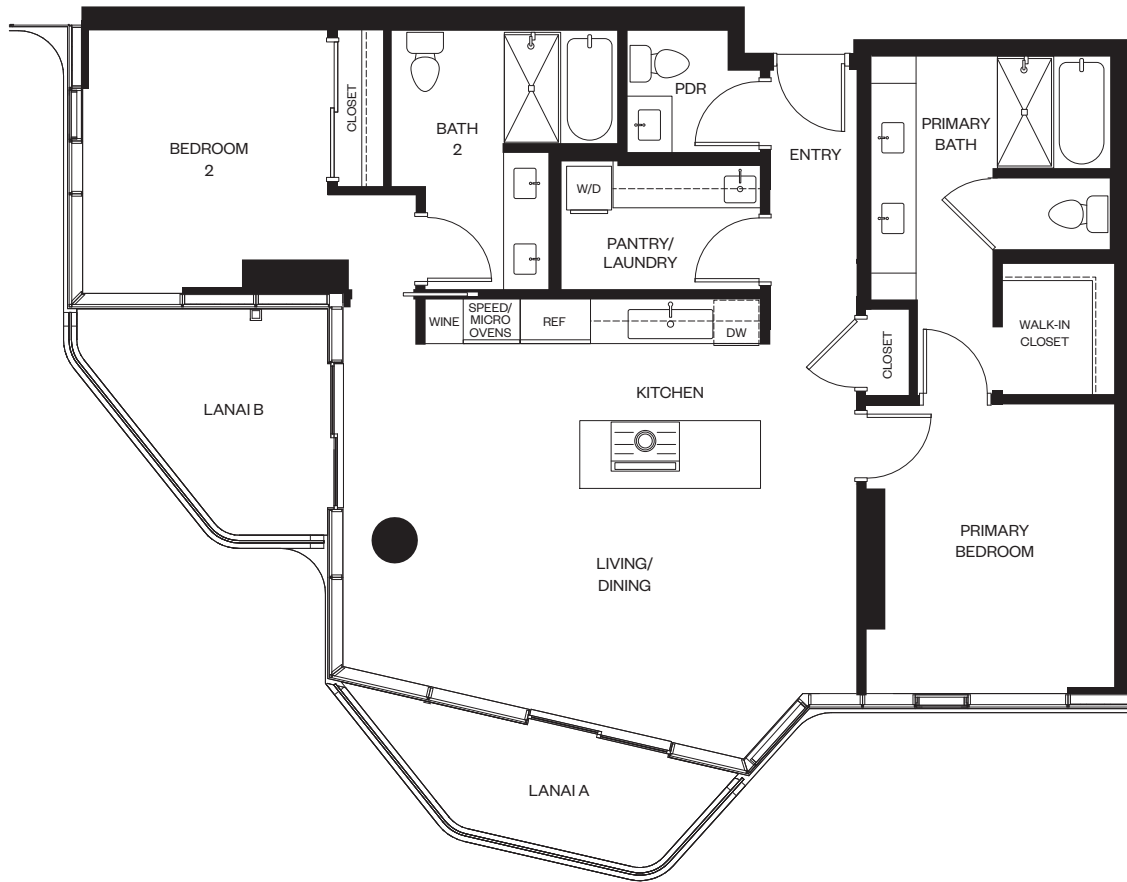

Residence 01A

LEVELS 8-32 (EVEN)

2 BEDROOM / 2.5 BATH

TOTAL: 1,312 SQ. FT.
 INTERIOR: 1,148 SQ. FT.
 LANAI A: 72 SQ. FT.
 LANAI B: 92 SQ. FT.

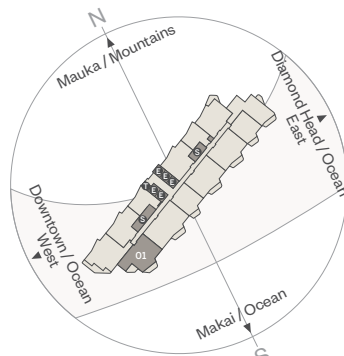

ālia

888 ALA MOANA

1450 Ala Moana Blvd. Suite 3860
 Honolulu, HI 96814
live@alia888alamoana.com
alia888alamoana.com
 808.466.1890

Exclusive Project Broker:
 Heyer & Associates, LLC. RB-17416
 Courtesy to qualifying brokers;
 see project broker for details

DISCLAIMER: Alia ("Project") is a proposed condominium project that does not yet exist, and the development concepts therefor continue to evolve and are subject to change without notice. All figures, facts, information, and prices are approximate and may change at any time. All renderings and other information depicted are illustrative only and are provided to assist the purchaser in visualizing the Project, and may not be accurately depicted, and are subject to change at any time. Visual depictions of the Project are artist's renderings and should not be relied upon in deciding to purchase a unit, and the developer makes no guarantee, representation, or warranty whatsoever that the Project and units depicted will ultimately appear as shown. The developer does not own or control the land outside of the Project and does not guarantee the current or future use thereof. To the extent permitted by law, the developer disclaims all liability that may arise out of errors or omissions in the content of this ad, including claims for actual or consequential damages. This is not intended to be an offering or solicitation of sale in any jurisdiction where the Project is not registered in accordance with applicable law or where such offering or solicitation would otherwise be prohibited by law. Renderings by Steelblue. 🏠

WARNING: THE CALIFORNIA DEPARTMENT OF REAL ESTATE HAS NOT INSPECTED, EXAMINED, OR QUALIFIED THIS OFFERING.

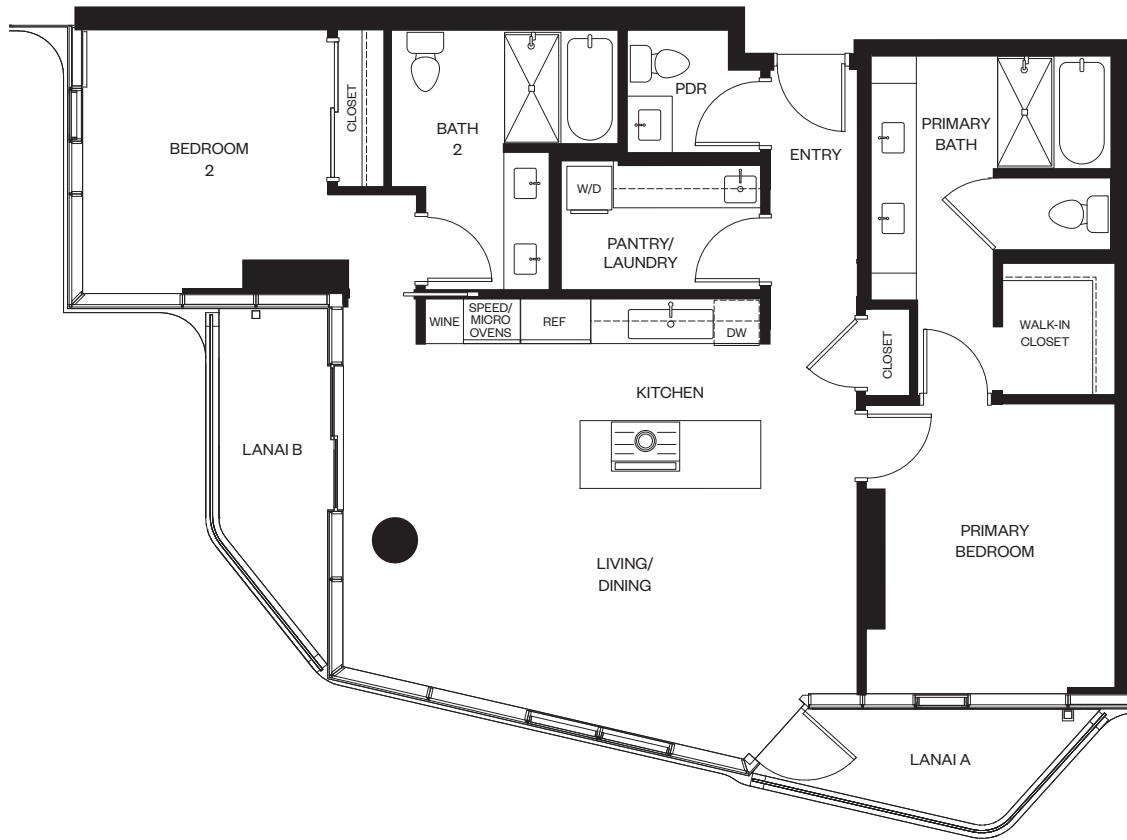

Residence 01B

LEVELS 7 - 33 (ODD)

2 BEDROOM / 2.5 BATH

TOTAL: 1,275 SQ. FT.
 INTERIOR: 1,148 SQ. FT.
 LANAI A: 58 SQ. FT.
 LANAI B: 69 SQ. FT.

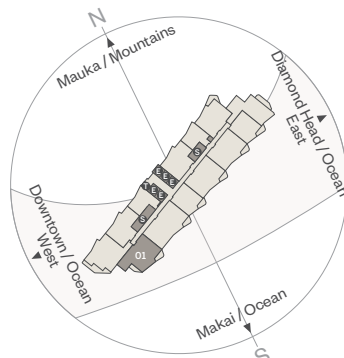

ālia

888 ALA MOANA

1450 Ala Moana Blvd. Suite 3860
 Honolulu, HI 96814
 live@alia888alamoana.com
 alia888alamoana.com
 808.466.1890

Exclusive Project Broker:
 Heyer & Associates, LLC. RB-17416
 Courtesy to qualifying brokers;
 see project broker for details

DISCLAIMER: Alia ("Project") is a proposed condominium project that does not yet exist, and the development concepts therefor continue to evolve and are subject to change without notice. All figures, facts, information, and prices are approximate and may change at any time. All renderings and other information depicted are illustrative only and are provided to assist the purchaser in visualizing the Project, and may not be accurately depicted, and are subject to change at any time. Visual depictions of the Project are artist's renderings and should not be relied upon in deciding to purchase a unit, and the developer makes no guarantee, representation, or warranty whatsoever that the Project and units depicted will ultimately appear as shown. The developer does not own or control the land outside of the Project and does not guarantee the current or future use thereof. To the extent permitted by law, the developer disclaims all liability that may arise out of errors or omissions in the content of this ad, including claims for actual or consequential damages. This is not intended to be an offering or solicitation of sale in any jurisdiction where the Project is not registered in accordance with applicable law or where such offering or solicitation would otherwise be prohibited by law. Renderings by Steelblue. 🏠

WARNING: THE CALIFORNIA DEPARTMENT OF REAL ESTATE HAS NOT INSPECTED, EXAMINED, OR QUALIFIED THIS OFFERING.

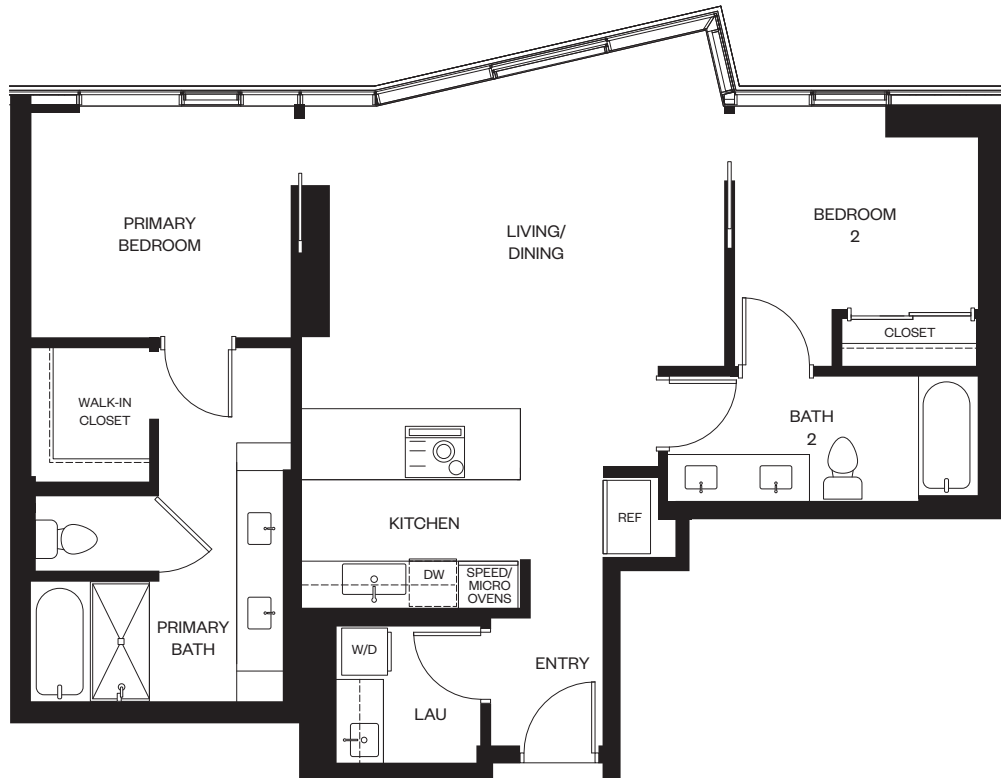

Residence 02A

LEVELS 7 – 38 (ALL)

2 BEDROOM / 2 BATH

TOTAL: 931 SQ. FT.

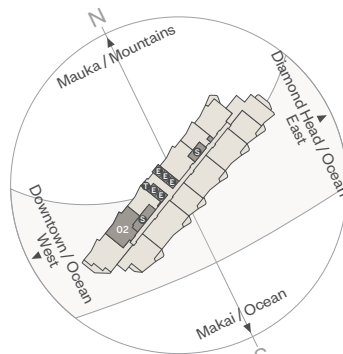

ālia

888 ALA MOANA

1450 Ala Moana Blvd. Suite 3860
Honolulu, HI 96814
live@alia888alamoana.com
alia888alamoana.com
808.466.1890

Exclusive Project Broker:
Heyer & Associates, LLC. RB-17416
Courtesy to qualifying brokers;
see project broker for details

DISCLAIMER: Alia ("Project") is a proposed condominium project that does not yet exist, and the development concepts therefor continue to evolve and are subject to change without notice. All figures, facts, information, and prices are approximate and may change at any time. All renderings and other information depicted are illustrative only and are provided to assist the purchaser in visualizing the Project, and may not be accurately depicted, and are subject to change at any time. Visual depictions of the Project are artist's renderings and should not be relied upon in deciding to purchase a unit, and the developer makes no guarantee, representation, or warranty whatsoever that the Project and units depicted will ultimately appear as shown. The developer does not own or control the land outside of the Project and does not guarantee the current or future use thereof. To the extent permitted by law, the developer disclaims all liability that may arise out of errors or omissions in the content of this ad, including claims for actual or consequential damages. This is not intended to be an offering or solicitation of sale in any jurisdiction where the Project is not registered in accordance with applicable law or where such offering or solicitation would otherwise be prohibited by law. Renderings by Steelblue. 🏠

WARNING: THE CALIFORNIA DEPARTMENT OF REAL ESTATE HAS NOT INSPECTED, EXAMINED, OR QUALIFIED THIS OFFERING.

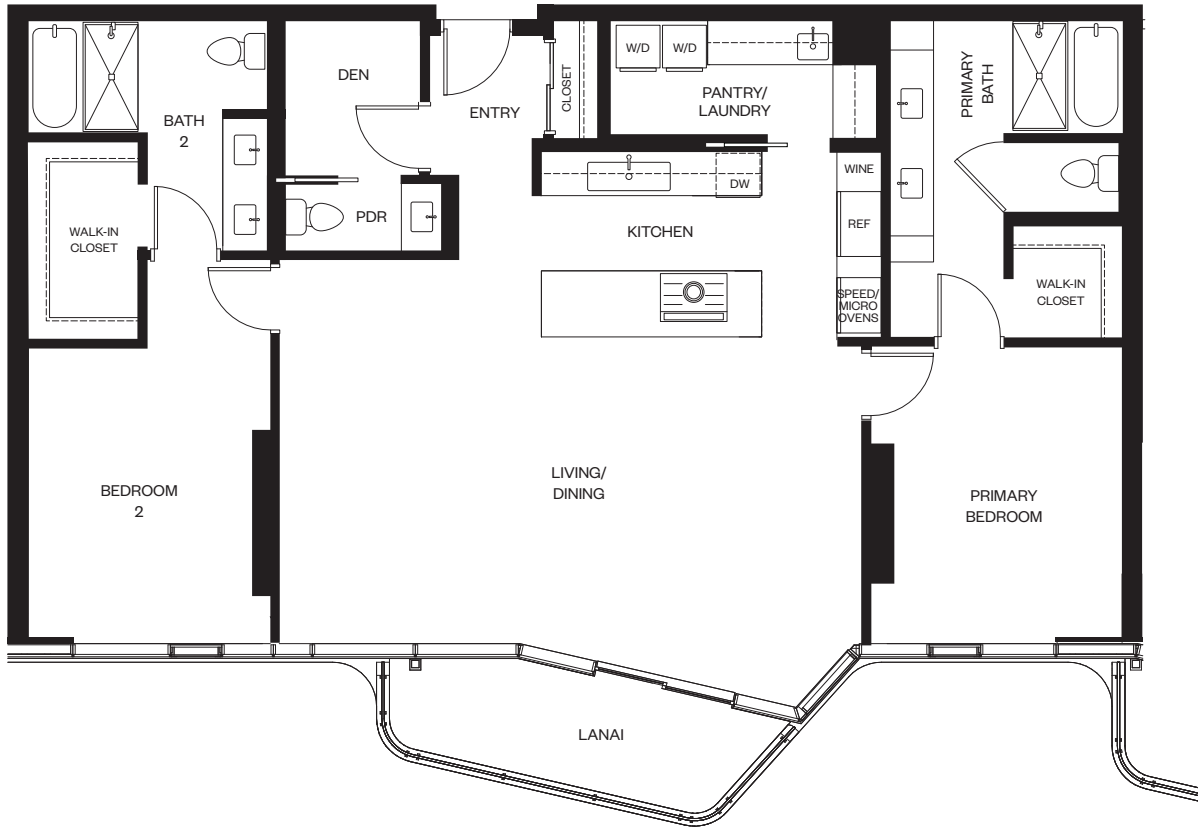

Residence 03A

LEVELS 8 - 38 (EVEN) & 39

2 BEDROOM / 2.5 BATH + DEN

TOTAL: 1,525 SQ. FT.

INTERIOR: 1,435 SQ. FT.

LANAI: 90 SQ. FT.

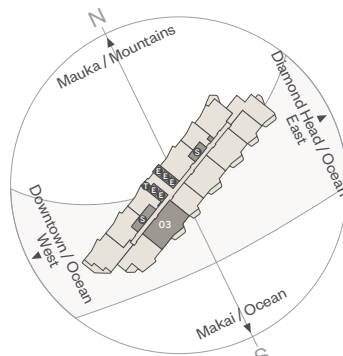

ālia

888 ALA MOANA

1450 Ala Moana Blvd. Suite 3860
Honolulu, HI 96814
live@alia888alamoana.com
alia888alamoana.com
808.466.1890

Exclusive Project Broker:
Heyer & Associates, LLC. RB-17416
Courtesy to qualifying brokers;
see project broker for details

DISCLAIMER: Alia ("Project") is a proposed condominium project that does not yet exist, and the development concepts therefor continue to evolve and are subject to change without notice. All figures, facts, information, and prices are approximate and may change at any time. All renderings and other information depicted are illustrative only and are provided to assist the purchaser in visualizing the Project, and may not be accurately depicted, and are subject to change at any time. Visual depictions of the Project are artist's renderings and should not be relied upon in deciding to purchase a unit, and the developer makes no guarantee, representation, or warranty whatsoever that the Project and units depicted will ultimately appear as shown. The developer does not own or control the land outside of the Project and does not guarantee the current or future use thereof. To the extent permitted by law, the developer disclaims all liability that may arise out of errors or omissions in the content of this ad, including claims for actual or consequential damages. This is not intended to be an offering or solicitation of sale in any jurisdiction where the Project is not registered in accordance with applicable law or where such offering or solicitation would otherwise be prohibited by law. Renderings by Steelblue. 🏠

WARNING: THE CALIFORNIA DEPARTMENT OF REAL ESTATE HAS NOT INSPECTED, EXAMINED, OR QUALIFIED THIS OFFERING.

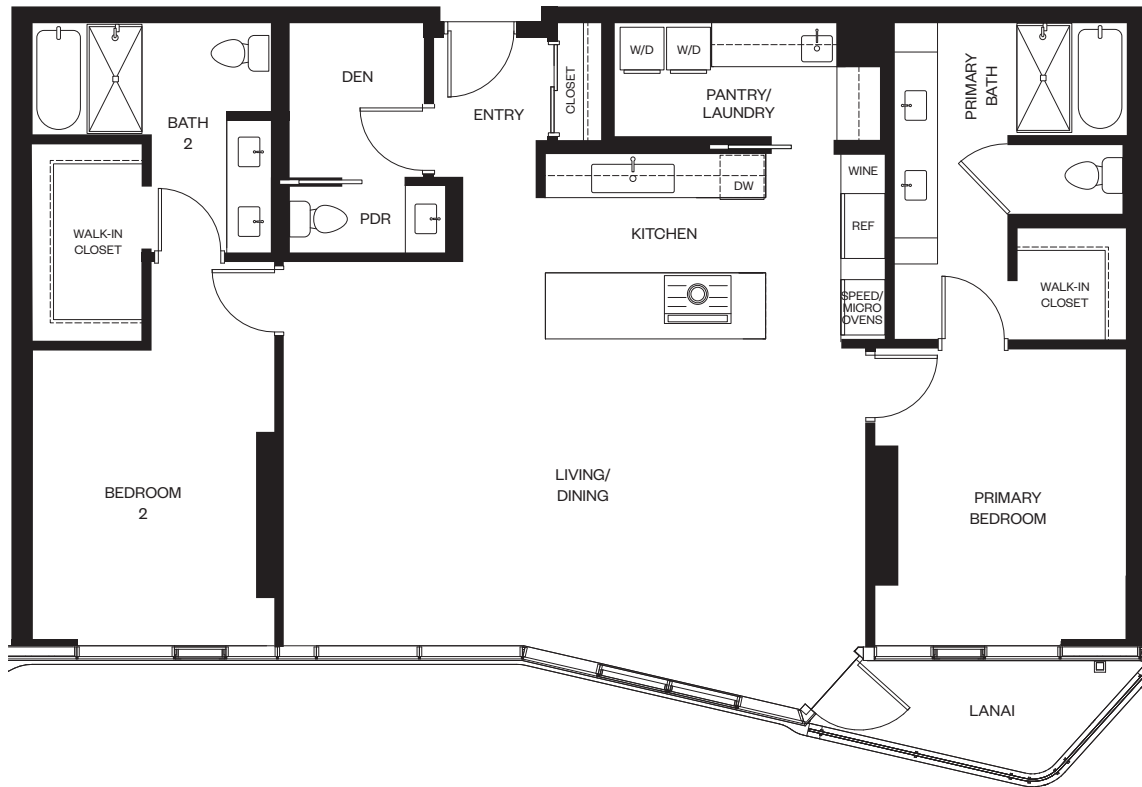

Residence 03B

LEVELS 7 - 37 (ODD)

2 BEDROOM / 2.5 BATH + DEN

TOTAL: 1,493 SQ. FT.

INTERIOR: 1,435 SQ. FT.

LANAI: 58 SQ. FT.

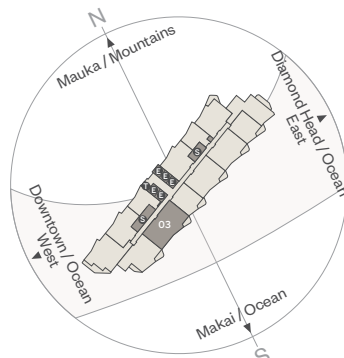

ālia

888 ALA MOANA

1450 Ala Moana Blvd. Suite 3860
Honolulu, HI 96814
live@alia888alamoana.com
alia888alamoana.com
808.466.1890

Exclusive Project Broker:
Heyer & Associates, LLC. RB-17416
Courtesy to qualifying brokers;
see project broker for details

DISCLAIMER: Alia ("Project") is a proposed condominium project that does not yet exist, and the development concepts therefor continue to evolve and are subject to change without notice. All figures, facts, information, and prices are approximate and may change at any time. All renderings and other information depicted are illustrative only and are provided to assist the purchaser in visualizing the Project, and may not be accurately depicted, and are subject to change at any time. Visual depictions of the Project are artist's renderings and should not be relied upon in deciding to purchase a unit, and the developer makes no guarantee, representation, or warranty whatsoever that the Project and units depicted will ultimately appear as shown. The developer does not own or control the land outside of the Project and does not guarantee the current or future use thereof. To the extent permitted by law, the developer disclaims all liability that may arise out of errors or omissions in the content of this ad, including claims for actual or consequential damages. This is not intended to be an offering or solicitation of sale in any jurisdiction where the Project is not registered in accordance with applicable law or where such offering or solicitation would otherwise be prohibited by law. Renderings by Steelblue. 🏠

WARNING: THE CALIFORNIA DEPARTMENT OF REAL ESTATE HAS NOT INSPECTED, EXAMINED, OR QUALIFIED THIS OFFERING.

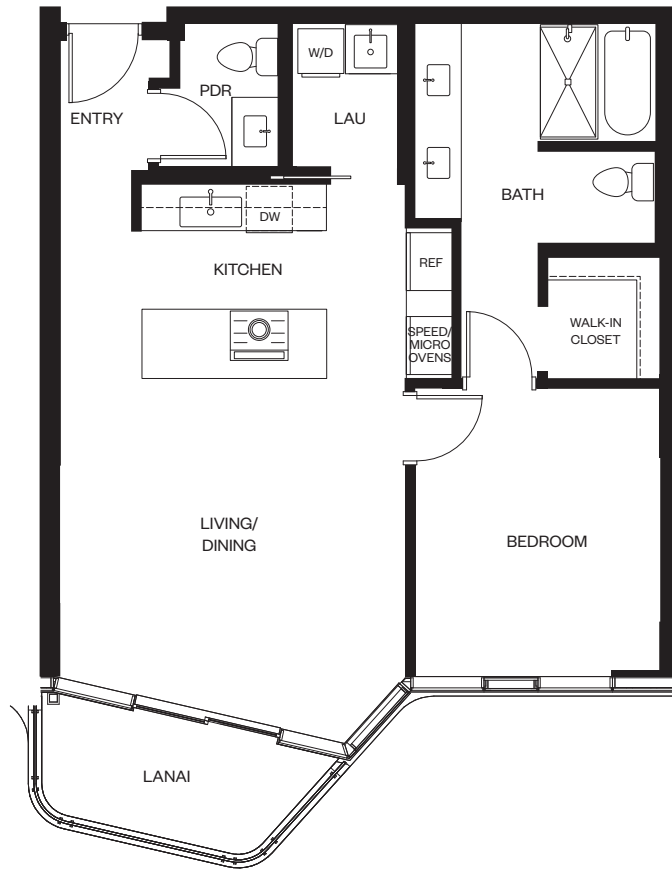

Residence 05A

LEVELS 8 - 38 (EVEN) & 39

1 BEDROOM / 1.5 BATH

TOTAL: 825 SQ. FT.

INTERIOR: 761 SQ. FT.

LANAI: 64 SQ. FT.

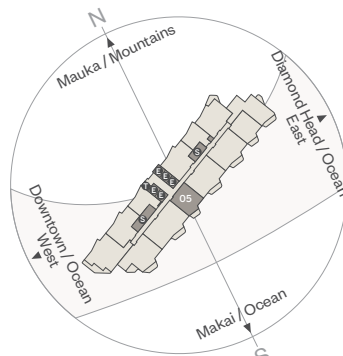

ālia

888 ALA MOANA

1450 Ala Moana Blvd. Suite 3860
Honolulu, HI 96814
live@alia888alamoana.com
alia888alamoana.com
808.466.1890

Exclusive Project Broker:
Heyer & Associates, LLC. RB-17416
Courtesy to qualifying brokers;
see project broker for details

DISCLAIMER: Alia ("Project") is a proposed condominium project that does not yet exist, and the development concepts therefor continue to evolve and are subject to change without notice. All figures, facts, information, and prices are approximate and may change at any time. All renderings and other information depicted are illustrative only and are provided to assist the purchaser in visualizing the Project, and may not be accurately depicted, and are subject to change at any time. Visual depictions of the Project are artist's renderings and should not be relied upon in deciding to purchase a unit, and the developer makes no guarantee, representation, or warranty whatsoever that the Project and units depicted will ultimately appear as shown. The developer does not own or control the land outside of the Project and does not guarantee the current or future use thereof. To the extent permitted by law, the developer disclaims all liability that may arise out of errors or omissions in the content of this ad, including claims for actual or consequential damages. This is not intended to be an offering or solicitation of sale in any jurisdiction where the Project is not registered in accordance with applicable law or where such offering or solicitation would otherwise be prohibited by law. Renderings by Steelblue. 🏠

WARNING: THE CALIFORNIA DEPARTMENT OF REAL ESTATE HAS NOT INSPECTED, EXAMINED, OR QUALIFIED THIS OFFERING.

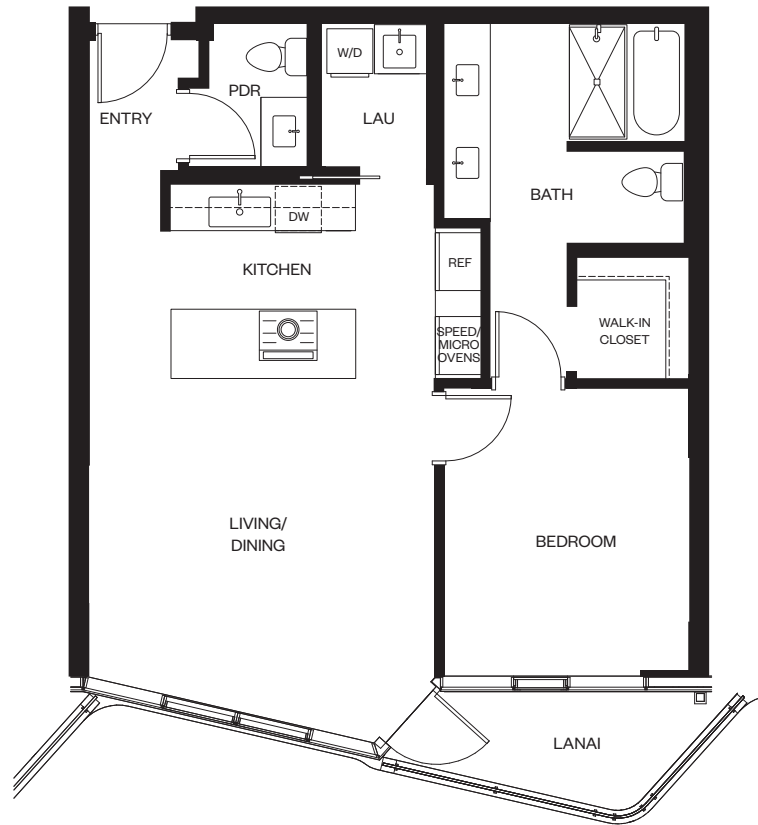

Residence 05B

LEVELS 7 - 37 (ODD)

1 BEDROOM / 1.5 BATH

TOTAL: 819 SQ. FT.

INTERIOR: 761 SQ. FT.

LANAI: 58 SQ. FT.

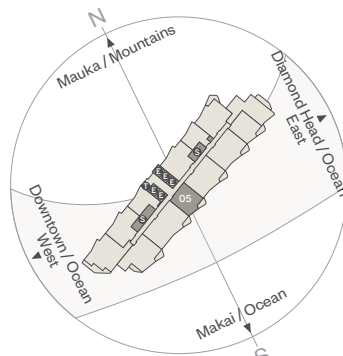

ālia

888 ALA MOANA

1450 Ala Moana Blvd. Suite 3860
Honolulu, HI 96814
live@alia888alamoana.com
alia888alamoana.com
808.466.1890

Exclusive Project Broker:
Heyer & Associates, LLC. RB-17416
Courtesy to qualifying brokers;
see project broker for details

DISCLAIMER: Alia ("Project") is a proposed condominium project that does not yet exist, and the development concepts therefor continue to evolve and are subject to change without notice. All figures, facts, information, and prices are approximate and may change at any time. All renderings and other information depicted are illustrative only and are provided to assist the purchaser in visualizing the Project, and may not be accurately depicted, and are subject to change at any time. Visual depictions of the Project are artist's renderings and should not be relied upon in deciding to purchase a unit, and the developer makes no guarantee, representation, or warranty whatsoever that the Project and units depicted will ultimately appear as shown. The developer does not own or control the land outside of the Project and does not guarantee the current or future use thereof. To the extent permitted by law, the developer disclaims all liability that may arise out of errors or omissions in the content of this ad, including claims for actual or consequential damages. This is not intended to be an offering or solicitation of sale in any jurisdiction where the Project is not registered in accordance with applicable law or where such offering or solicitation would otherwise be prohibited by law. Renderings by Steelblue. 🏠

WARNING: THE CALIFORNIA DEPARTMENT OF REAL ESTATE HAS NOT INSPECTED, EXAMINED, OR QUALIFIED THIS OFFERING.

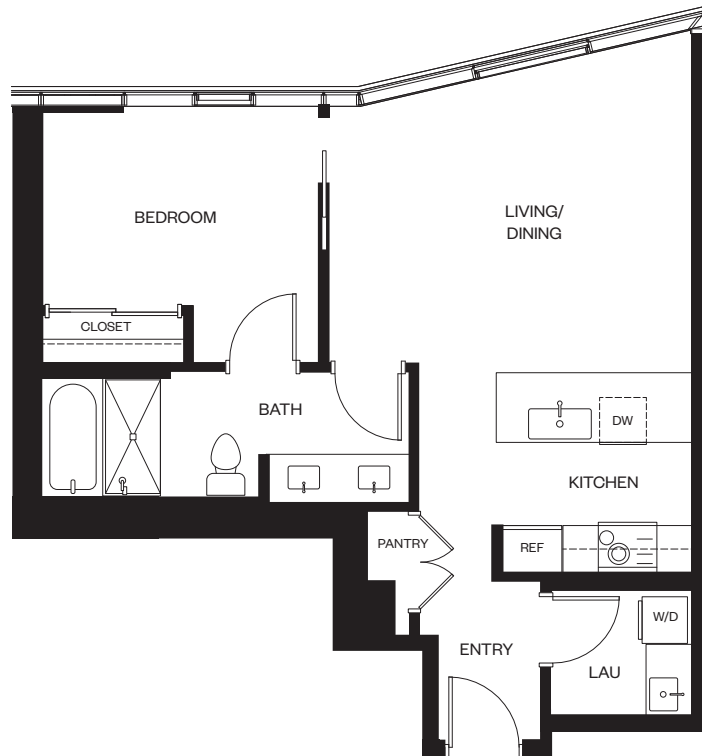

Residence 06

LEVELS 7 – 38

1 BEDROOM / 1 BATH

TOTAL: 617 SQ. FT.

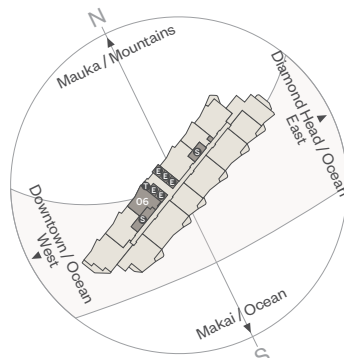

ālia

888 ALA MOANA

1450 Ala Moana Blvd. Suite 3860
Honolulu, HI 96814
live@alia888alamoana.com
alia888alamoana.com
808.466.1890

Exclusive Project Broker:
Heyer & Associates, LLC. RB-17416
Courtesy to qualifying brokers;
see project broker for details

DISCLAIMER: Alia ("Project") is a proposed condominium project that does not yet exist, and the development concepts therefor continue to evolve and are subject to change without notice. All figures, facts, information, and prices are approximate and may change at any time. All renderings and other information depicted are illustrative only and are provided to assist the purchaser in visualizing the Project, and may not be accurately depicted, and are subject to change at any time. Visual depictions of the Project are artist's renderings and should not be relied upon in deciding to purchase a unit, and the developer makes no guarantee, representation, or warranty whatsoever that the Project and units depicted will ultimately appear as shown. The developer does not own or control the land outside of the Project and does not guarantee the current or future use thereof. To the extent permitted by law, the developer disclaims all liability that may arise out of errors or omissions in the content of this ad, including claims for actual or consequential damages. This is not intended to be an offering or solicitation of sale in any jurisdiction where the Project is not registered in accordance with applicable law or where such offering or solicitation would otherwise be prohibited by law. Renderings by Steelblue. 🏠

WARNING: THE CALIFORNIA DEPARTMENT OF REAL ESTATE HAS NOT INSPECTED, EXAMINED, OR QUALIFIED THIS OFFERING.

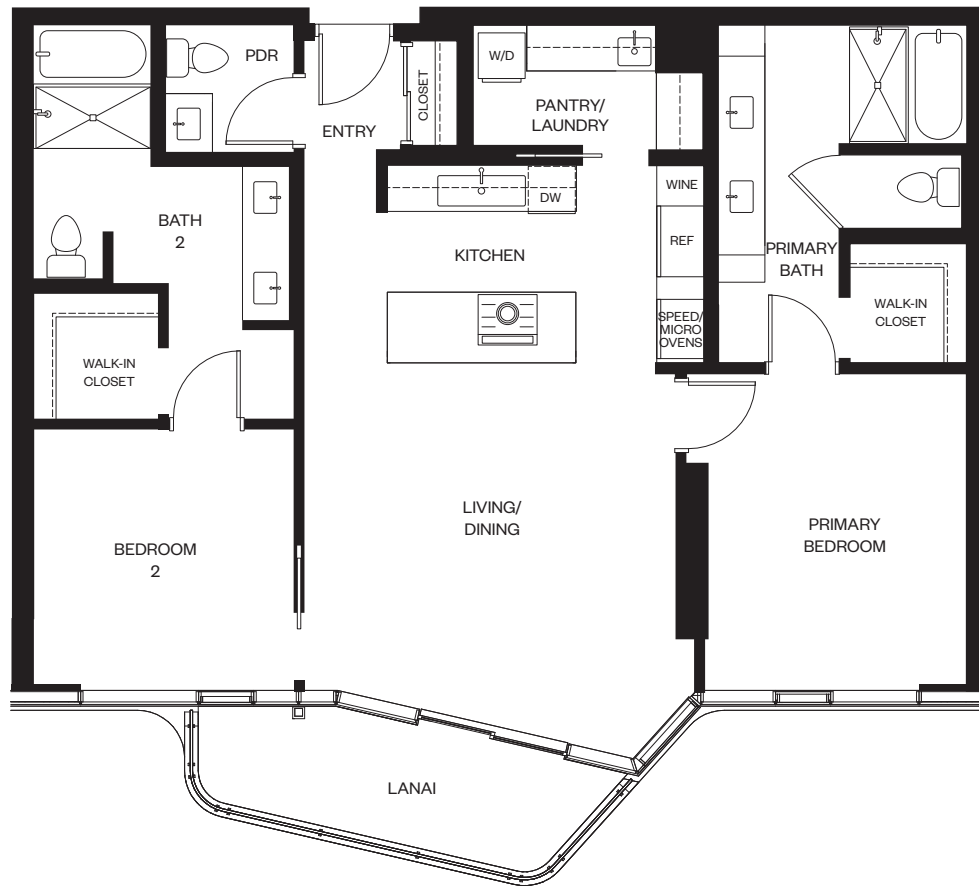

Residence 07A

LEVELS 8 - 38 (EVEN) & 39

2 BEDROOM/2.5 BATH

TOTAL: 1,238 SQ. FT.

INTERIOR: 1,148 SQ. FT.

LANAI: 90 SQ. FT.

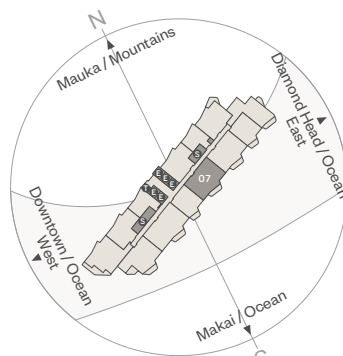

ālia

888 ALA MOANA

1450 Ala Moana Blvd. Suite 3860
Honolulu, HI 96814
live@alia888alamoana.com
alia888alamoana.com
808.466.1890

Exclusive Project Broker:
Heyer & Associates, LLC. RB-17416
Courtesy to qualifying brokers;
see project broker for details

DISCLAIMER: Alia ("Project") is a proposed condominium project that does not yet exist, and the development concepts therefor continue to evolve and are subject to change without notice. All figures, facts, information, and prices are approximate and may change at any time. All renderings and other information depicted are illustrative only and are provided to assist the purchaser in visualizing the Project, and may not be accurately depicted, and are subject to change at any time. Visual depictions of the Project are artist's renderings and should not be relied upon in deciding to purchase a unit, and the developer makes no guarantee, representation, or warranty whatsoever that the Project and units depicted will ultimately appear as shown. The developer does not own or control the land outside of the Project and does not guarantee the current or future use thereof. To the extent permitted by law, the developer disclaims all liability that may arise out of errors or omissions in the content of this ad, including claims for actual or consequential damages. This is not intended to be an offering or solicitation of sale in any jurisdiction where the Project is not registered in accordance with applicable law or where such offering or solicitation would otherwise be prohibited by law. Renderings by Steelblue. 🏠

WARNING: THE CALIFORNIA DEPARTMENT OF REAL ESTATE HAS NOT INSPECTED, EXAMINED, OR QUALIFIED THIS OFFERING.

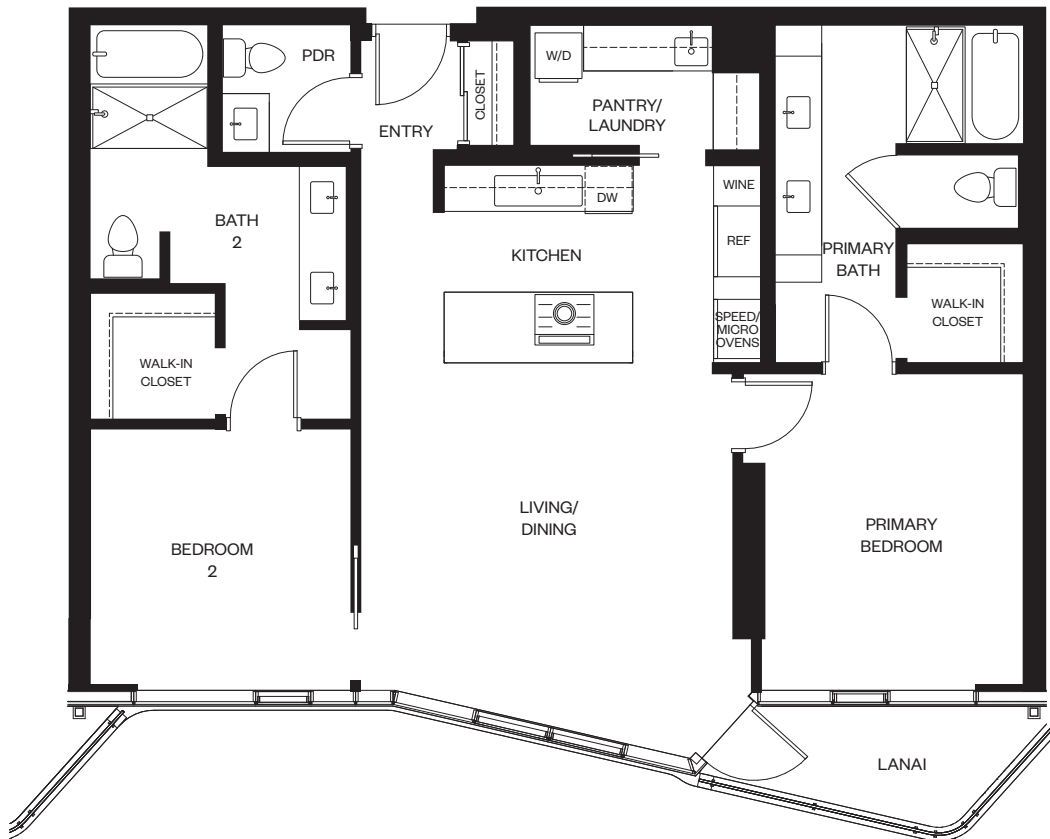

Residence 07B

LEVELS 7 - 37 (ODD)

2 BEDROOM / 2.5 BATH

TOTAL: 1,206 SQ. FT.
 INTERIOR: 1,148 SQ. FT.
 LANAI: 58 SQ. FT.

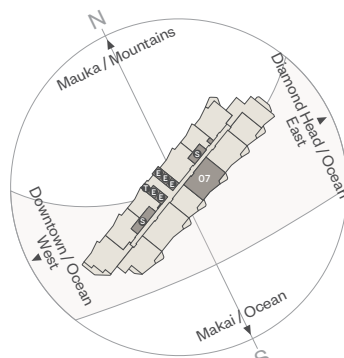

ālia

888 ALA MOANA

1450 Ala Moana Blvd. Suite 3860
 Honolulu, HI 96814
 live@alia888alamoana.com
 alia888alamoana.com
 808.466.1890

Exclusive Project Broker:
 Heyer & Associates, LLC. RB-17416
 Courtesy to qualifying brokers;
 see project broker for details

DISCLAIMER: Alia ("Project") is a proposed condominium project that does not yet exist, and the development concepts therefor continue to evolve and are subject to change without notice. All figures, facts, information, and prices are approximate and may change at any time. All renderings and other information depicted are illustrative only and are provided to assist the purchaser in visualizing the Project, and may not be accurately depicted, and are subject to change at any time. Visual depictions of the Project are artist's renderings and should not be relied upon in deciding to purchase a unit, and the developer makes no guarantee, representation, or warranty whatsoever that the Project and units depicted will ultimately appear as shown. The developer does not own or control the land outside of the Project and does not guarantee the current or future use thereof. To the extent permitted by law, the developer disclaims all liability that may arise out of errors or omissions in the content of this ad, including claims for actual or consequential damages. This is not intended to be an offering or solicitation of sale in any jurisdiction where the Project is not registered in accordance with applicable law or where such offering or solicitation would otherwise be prohibited by law. Renderings by Steelblue. 🏠

WARNING: THE CALIFORNIA DEPARTMENT OF REAL ESTATE HAS NOT INSPECTED, EXAMINED, OR QUALIFIED THIS OFFERING.

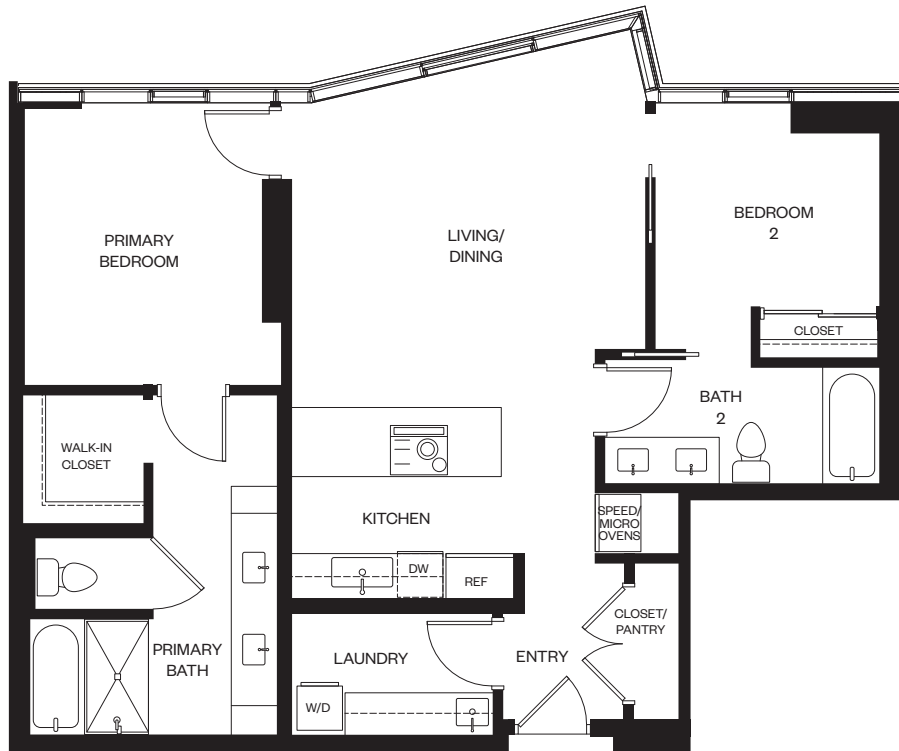

Residence 08

LEVELS 7 – 39 (ALL)

2 BEDROOM / 2 BATH

TOTAL: 970 SQ. FT.

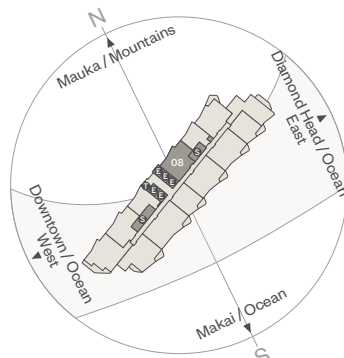

ālia

888 ALA MOANA

1450 Ala Moana Blvd. Suite 3860
Honolulu, HI 96814
live@alia888alamoana.com
alia888alamoana.com
808.466.1890

Exclusive Project Broker:
Heyer & Associates, LLC. RB-17416
Courtesy to qualifying brokers;
see project broker for details

DISCLAIMER: Alia ("Project") is a proposed condominium project that does not yet exist, and the development concepts therefor continue to evolve and are subject to change without notice. All figures, facts, information, and prices are approximate and may change at any time. All renderings and other information depicted are illustrative only and are provided to assist the purchaser in visualizing the Project, and may not be accurately depicted, and are subject to change at any time. Visual depictions of the Project are artist's renderings and should not be relied upon in deciding to purchase a unit, and the developer makes no guarantee, representation, or warranty whatsoever that the Project and units depicted will ultimately appear as shown. The developer does not own or control the land outside of the Project and does not guarantee the current or future use thereof. To the extent permitted by law, the developer disclaims all liability that may arise out of errors or omissions in the content of this ad, including claims for actual or consequential damages. This is not intended to be an offering or solicitation of sale in any jurisdiction where the Project is not registered in accordance with applicable law or where such offering or solicitation would otherwise be prohibited by law. Renderings by Steelblue. 🏠

WARNING: THE CALIFORNIA DEPARTMENT OF REAL ESTATE HAS NOT INSPECTED, EXAMINED, OR QUALIFIED THIS OFFERING.

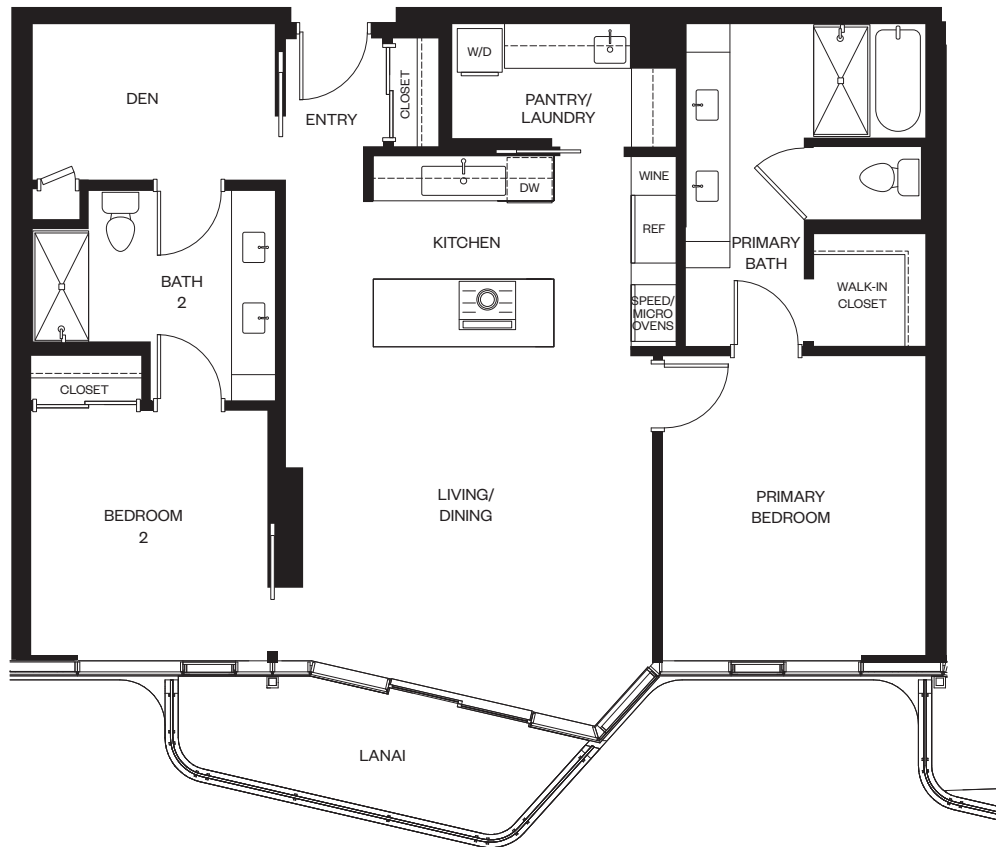

Residence 09A

LEVELS 8 - 38 (EVEN) & 39

2 BEDROOM / 2 BATH + DEN

TOTAL: 1,237 SQ. FT.

INTERIOR: 1,147 SQ. FT.

LANAI: 90 SQ. FT.

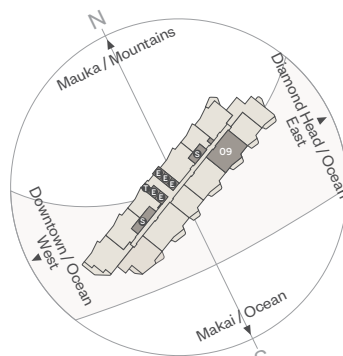

ālia

888 ALA MOANA

1450 Ala Moana Blvd. Suite 3860
Honolulu, HI 96814
live@alia888alamoana.com
alia888alamoana.com
808.466.1890

Exclusive Project Broker:
Heyer & Associates, LLC. RB-17416
Courtesy to qualifying brokers;
see project broker for details

DISCLAIMER: Alia ("Project") is a proposed condominium project that does not yet exist, and the development concepts therefor continue to evolve and are subject to change without notice. All figures, facts, information, and prices are approximate and may change at any time. All renderings and other information depicted are illustrative only and are provided to assist the purchaser in visualizing the Project, and may not be accurately depicted, and are subject to change at any time. Visual depictions of the Project are artist's renderings and should not be relied upon in deciding to purchase a unit, and the developer makes no guarantee, representation, or warranty whatsoever that the Project and units depicted will ultimately appear as shown. The developer does not own or control the land outside of the Project and does not guarantee the current or future use thereof. To the extent permitted by law, the developer disclaims all liability that may arise out of errors or omissions in the content of this ad, including claims for actual or consequential damages. This is not intended to be an offering or solicitation of sale in any jurisdiction where the Project is not registered in accordance with applicable law or where such offering or solicitation would otherwise be prohibited by law. Renderings by Steelblue. 🏠

WARNING: THE CALIFORNIA DEPARTMENT OF REAL ESTATE HAS NOT INSPECTED, EXAMINED, OR QUALIFIED THIS OFFERING.

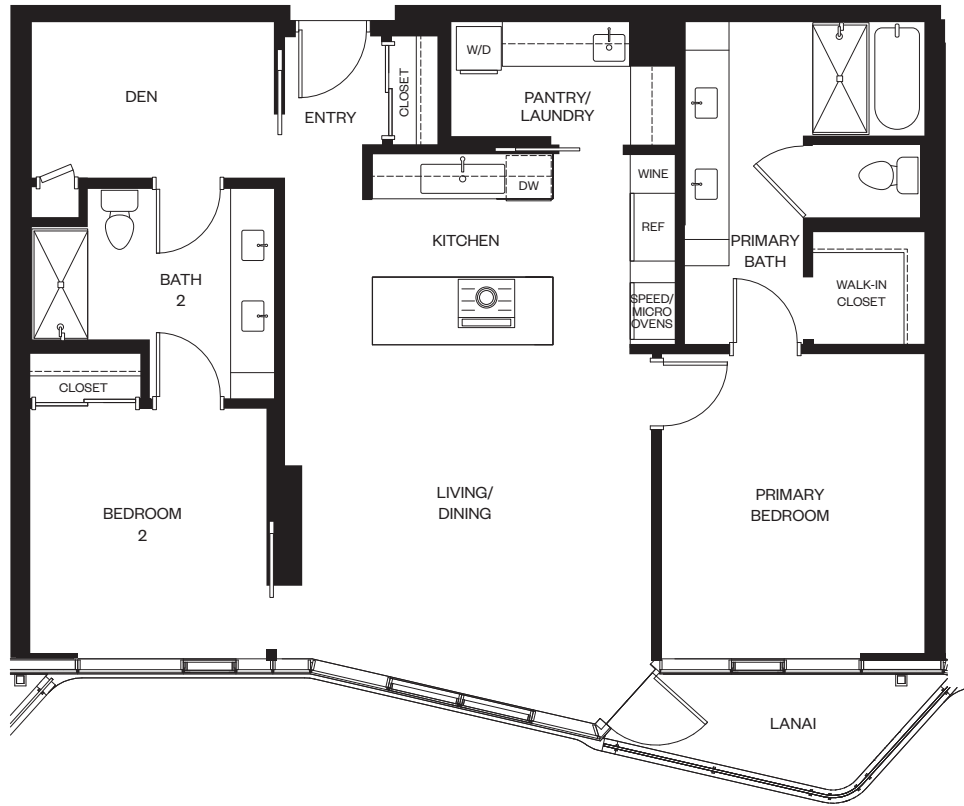

Residence 09B

LEVELS 7 - 37 (ODD)

2 BEDROOM / 2 BATH + DEN

TOTAL: 1,205 SQ. FT.

INTERIOR: 1,147 SQ. FT.

LANAI: 58 SQ. FT.

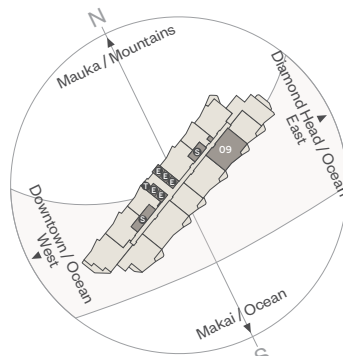

ālia

888 ALA MOANA

1450 Ala Moana Blvd. Suite 3860
Honolulu, HI 96814
live@alia888alamoana.com
alia888alamoana.com
808.466.1890

Exclusive Project Broker:
Heyer & Associates, LLC. RB-17416
Courtesy to qualifying brokers;
see project broker for details

DISCLAIMER: Alia ("Project") is a proposed condominium project that does not yet exist, and the development concepts therefor continue to evolve and are subject to change without notice. All figures, facts, information, and prices are approximate and may change at any time. All renderings and other information depicted are illustrative only and are provided to assist the purchaser in visualizing the Project, and may not be accurately depicted, and are subject to change at any time. Visual depictions of the Project are artist's renderings and should not be relied upon in deciding to purchase a unit, and the developer makes no guarantee, representation, or warranty whatsoever that the Project and units depicted will ultimately appear as shown. The developer does not own or control the land outside of the Project and does not guarantee the current or future use thereof. To the extent permitted by law, the developer disclaims all liability that may arise out of errors or omissions in the content of this ad, including claims for actual or consequential damages. This is not intended to be an offering or solicitation of sale in any jurisdiction where the Project is not registered in accordance with applicable law or where such offering or solicitation would otherwise be prohibited by law. Renderings by Steelblue. 🏠

WARNING: THE CALIFORNIA DEPARTMENT OF REAL ESTATE HAS NOT INSPECTED, EXAMINED, OR QUALIFIED THIS OFFERING.

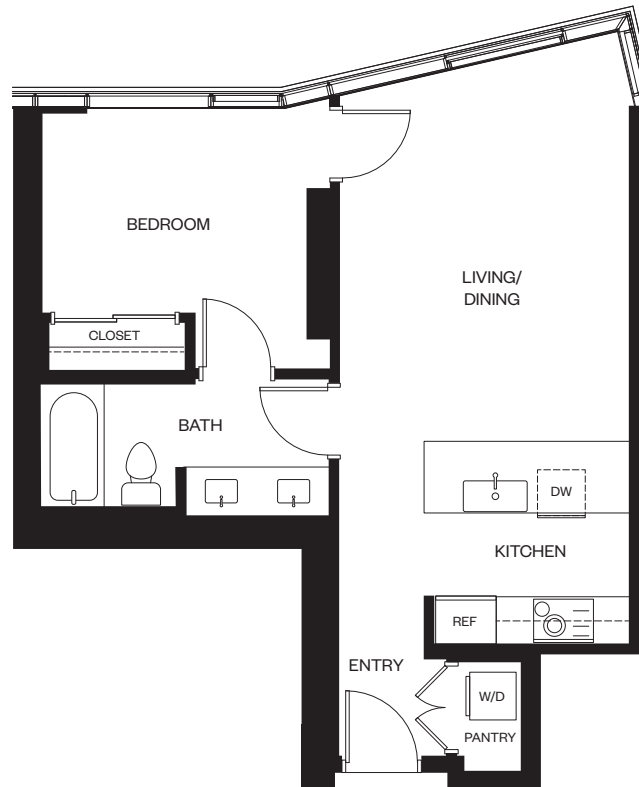

Residence 10

LEVELS 24 – 38

1 BEDROOM / 1 BATH

TOTAL: 550 SQ. FT.

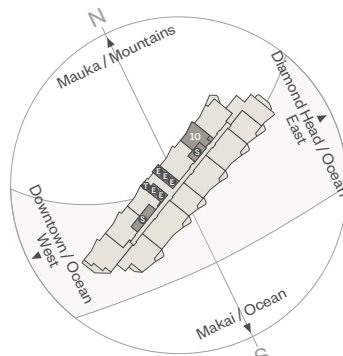

ālia

888 ALA MOANA

1450 Ala Moana Blvd. Suite 3860
Honolulu, HI 96814
live@alia888alamoana.com
alia888alamoana.com
808.466.1890

Exclusive Project Broker:
Heyer & Associates, LLC. RB-17416
Courtesy to qualifying brokers;
see project broker for details

DISCLAIMER: Alia ("Project") is a proposed condominium project that does not yet exist, and the development concepts therefor continue to evolve and are subject to change without notice. All figures, facts, information, and prices are approximate and may change at any time. All renderings and other information depicted are illustrative only and are provided to assist the purchaser in visualizing the Project, and may not be accurately depicted, and are subject to change at any time. Visual depictions of the Project are artist's renderings and should not be relied upon in deciding to purchase a unit, and the developer makes no guarantee, representation, or warranty whatsoever that the Project and units depicted will ultimately appear as shown. The developer does not own or control the land outside of the Project and does not guarantee the current or future use thereof. To the extent permitted by law, the developer disclaims all liability that may arise out of errors or omissions in the content of this ad, including claims for actual or consequential damages. This is not intended to be an offering or solicitation of sale in any jurisdiction where the Project is not registered in accordance with applicable law or where such offering or solicitation would otherwise be prohibited by law. Renderings by Steelblue. 🏠

WARNING: THE CALIFORNIA DEPARTMENT OF REAL ESTATE HAS NOT INSPECTED, EXAMINED, OR QUALIFIED THIS OFFERING.

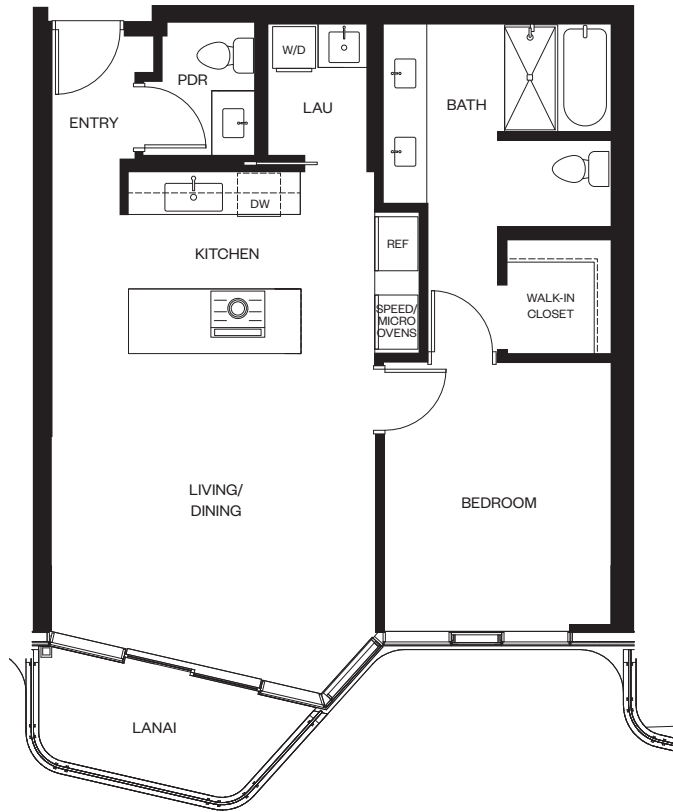

Residence 11A

LEVELS 8 - 38 (EVEN) & 39

1 BEDROOM / 1.5 BATH

TOTAL: 828 SQ. FT.

INTERIOR: 764 SQ. FT.

LANAI: 64 SQ. FT.

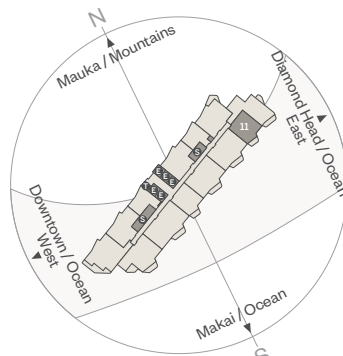

ālia

888 ALA MOANA

1450 Ala Moana Blvd. Suite 3860
Honolulu, HI 96814
live@alia888alamoana.com
alia888alamoana.com
808.466.1890

Exclusive Project Broker:
Heyer & Associates, LLC. RB-17416
Courtesy to qualifying brokers;
see project broker for details

DISCLAIMER: Alia ("Project") is a proposed condominium project that does not yet exist, and the development concepts therefor continue to evolve and are subject to change without notice. All figures, facts, information, and prices are approximate and may change at any time. All renderings and other information depicted are illustrative only and are provided to assist the purchaser in visualizing the Project, and may not be accurately depicted, and are subject to change at any time. Visual depictions of the Project are artist's renderings and should not be relied upon in deciding to purchase a unit, and the developer makes no guarantee, representation, or warranty whatsoever that the Project and units depicted will ultimately appear as shown. The developer does not own or control the land outside of the Project and does not guarantee the current or future use thereof. To the extent permitted by law, the developer disclaims all liability that may arise out of errors or omissions in the content of this ad, including claims for actual or consequential damages. This is not intended to be an offering or solicitation of sale in any jurisdiction where the Project is not registered in accordance with applicable law or where such offering or solicitation would otherwise be prohibited by law. Renderings by Steelblue. 🏠

WARNING: THE CALIFORNIA DEPARTMENT OF REAL ESTATE HAS NOT INSPECTED, EXAMINED, OR QUALIFIED THIS OFFERING.

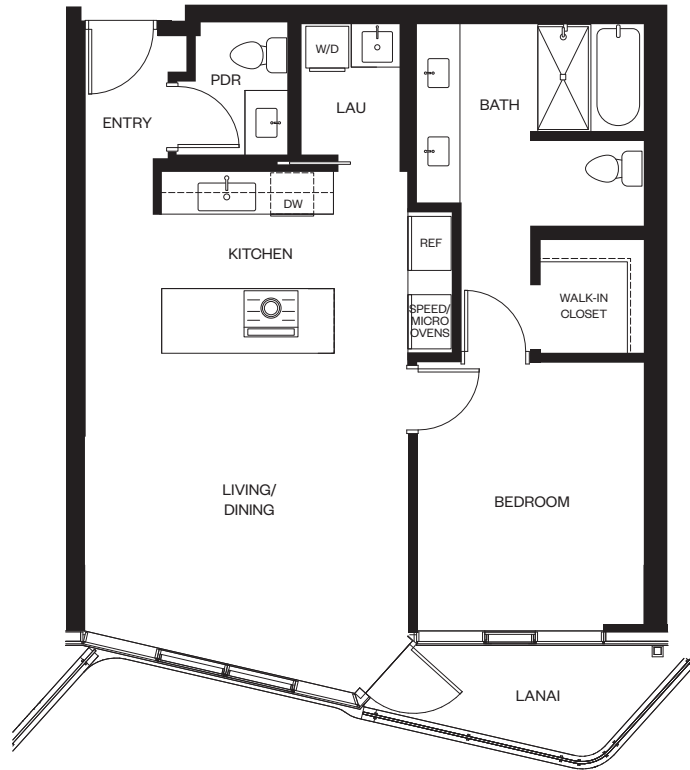

Residence 11B

LEVELS 7 - 37 (ODD)

1 BEDROOM / 1.5 BATH

TOTAL: 822 SQ. FT.

INTERIOR: 764 SQ. FT.

LANAI: 58 SQ. FT.

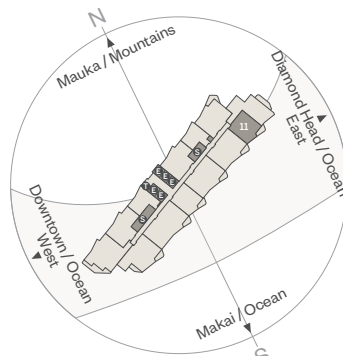

ālia

888 ALA MOANA

1450 Ala Moana Blvd. Suite 3860
Honolulu, HI 96814
live@alia888alamoana.com
alia888alamoana.com
808.466.1890

Exclusive Project Broker:
Heyer & Associates, LLC. RB-17416
Courtesy to qualifying brokers;
see project broker for details

DISCLAIMER: Alia ("Project") is a proposed condominium project that does not yet exist, and the development concepts therefor continue to evolve and are subject to change without notice. All figures, facts, information, and prices are approximate and may change at any time. All renderings and other information depicted are illustrative only and are provided to assist the purchaser in visualizing the Project, and may not be accurately depicted, and are subject to change at any time. Visual depictions of the Project are artist's renderings and should not be relied upon in deciding to purchase a unit, and the developer makes no guarantee, representation, or warranty whatsoever that the Project and units depicted will ultimately appear as shown. The developer does not own or control the land outside of the Project and does not guarantee the current or future use thereof. To the extent permitted by law, the developer disclaims all liability that may arise out of errors or omissions in the content of this ad, including claims for actual or consequential damages. This is not intended to be an offering or solicitation of sale in any jurisdiction where the Project is not registered in accordance with applicable law or where such offering or solicitation would otherwise be prohibited by law. Renderings by Steelblue. 🏠

WARNING: THE CALIFORNIA DEPARTMENT OF REAL ESTATE HAS NOT INSPECTED, EXAMINED, OR QUALIFIED THIS OFFERING.

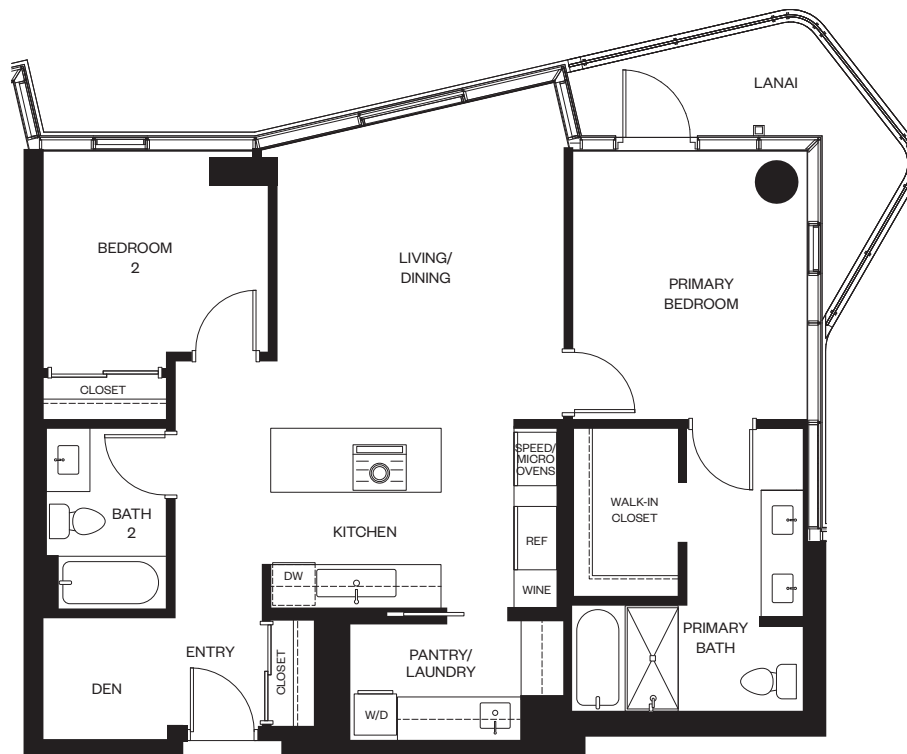

Residence 12

LEVELS 24 - 38

2 BEDROOM / 2 BATH + DEN

TOTAL: 1,094 SQ. FT.

INTERIOR: 1,005 SQ. FT.

LANAI: 89 SQ. FT.

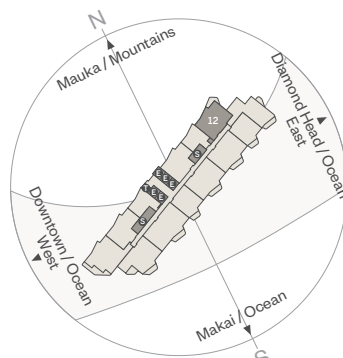

ālia

888 ALA MOANA

1450 Ala Moana Blvd. Suite 3860
Honolulu, HI 96814
live@alia888alamoana.com
alia888alamoana.com
808.466.1890

Exclusive Project Broker:
Heyer & Associates, LLC. RB-17416
Courtesy to qualifying brokers;
see project broker for details

DISCLAIMER: Alia ("Project") is a proposed condominium project that does not yet exist, and the development concepts therefor continue to evolve and are subject to change without notice. All figures, facts, information, and prices are approximate and may change at any time. All renderings and other information depicted are illustrative only and are provided to assist the purchaser in visualizing the Project, and may not be accurately depicted, and are subject to change at any time. Visual depictions of the Project are artist's renderings and should not be relied upon in deciding to purchase a unit, and the developer makes no guarantee, representation, or warranty whatsoever that the Project and units depicted will ultimately appear as shown. The developer does not own or control the land outside of the Project and does not guarantee the current or future use thereof. To the extent permitted by law, the developer disclaims all liability that may arise out of errors or omissions in the content of this ad, including claims for actual or consequential damages. This is not intended to be an offering or solicitation of sale in any jurisdiction where the Project is not registered in accordance with applicable law or where such offering or solicitation would otherwise be prohibited by law. Renderings by Steelblue. 🏠

WARNING: THE CALIFORNIA DEPARTMENT OF REAL ESTATE HAS NOT INSPECTED, EXAMINED, OR QUALIFIED THIS OFFERING.

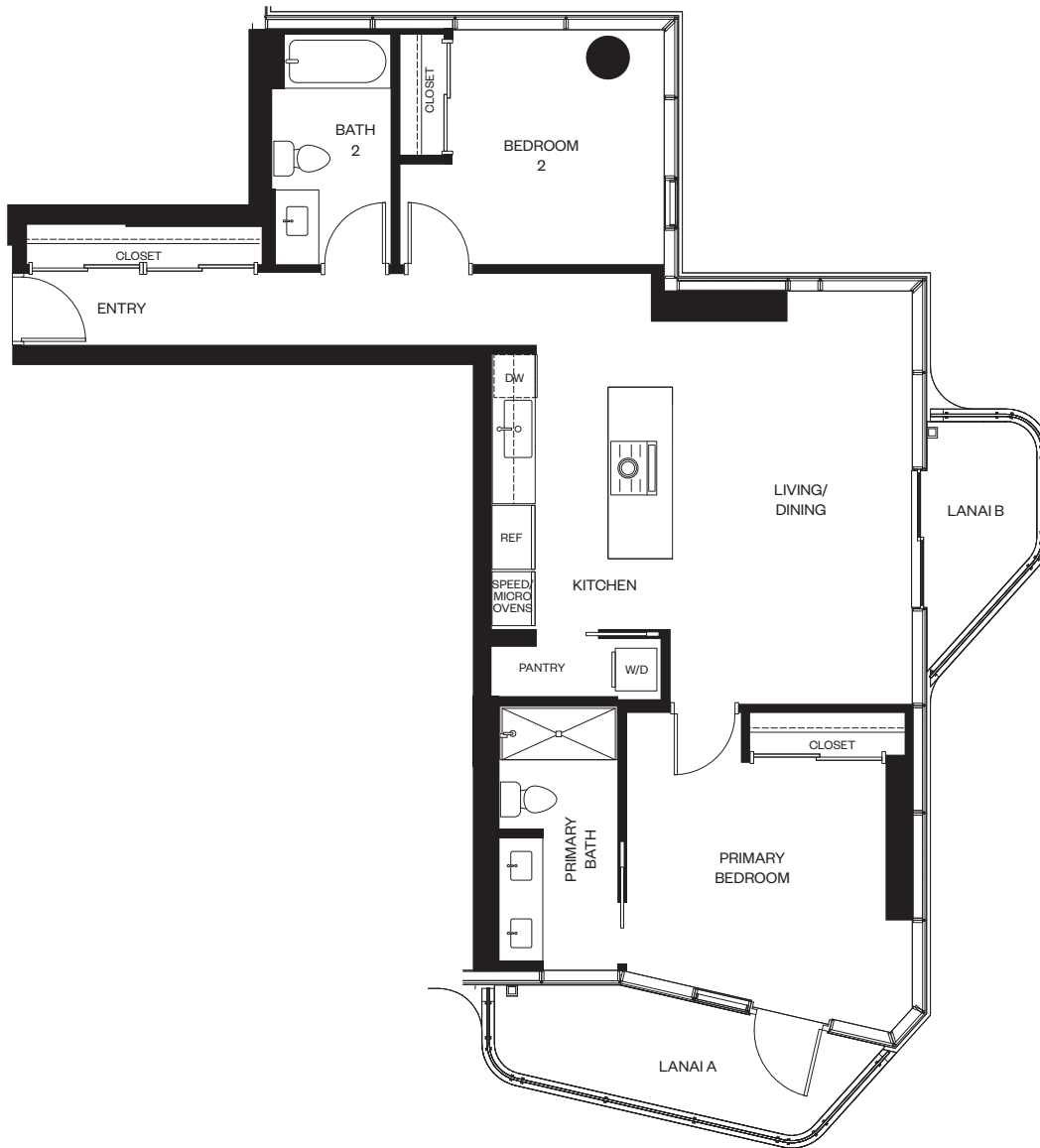

Residence 13A

LEVELS 8 - 38 (EVEN) & 39

2 BEDROOM / 2 BATH

TOTAL: 1,101 SQ. FT.

INTERIOR: 959 SQ. FT.

LANAI A: 90 SQ. FT.

LANAI B: 52 SQ. FT.

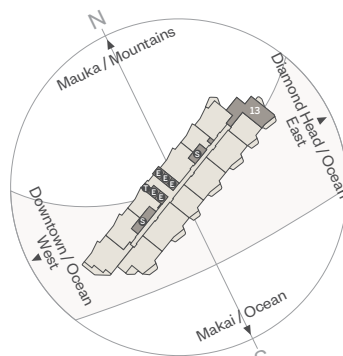

ālia

888 ALA MOANA

1450 Ala Moana Blvd. Suite 3860

Honolulu, HI 96814

live@alia888alamoana.com

alia888alamoana.com

808.466.1890

Exclusive Project Broker:
Heyer & Associates, LLC. RB-17416
Courtesy to qualifying brokers;
see project broker for details

DISCLAIMER: Alia ("Project") is a proposed condominium project that does not yet exist, and the development concepts therefor continue to evolve and are subject to change without notice. All figures, facts, information, and prices are approximate and may change at any time. All renderings and other information depicted are illustrative only and are provided to assist the purchaser in visualizing the Project, and may not be accurately depicted, and are subject to change at any time. Visual depictions of the Project are artist's renderings and should not be relied upon in deciding to purchase a unit, and the developer makes no guarantee, representation, or warranty whatsoever that the Project and units depicted will ultimately appear as shown. The developer does not own or control the land outside of the Project and does not guarantee the current or future use thereof. To the extent permitted by law, the developer disclaims all liability that may arise out of errors or omissions in the content of this ad, including claims for actual or consequential damages. This is not intended to be an offering or solicitation of sale in any jurisdiction where the Project is not registered in accordance with applicable law or where such offering or solicitation would otherwise be prohibited by law. Renderings by Steelblue. 🏠

WARNING: THE CALIFORNIA DEPARTMENT OF REAL ESTATE HAS NOT INSPECTED, EXAMINED, OR QUALIFIED THIS OFFERING.



Residence 13B

LEVELS 7 - 37 (ODD)

2 BEDROOM / 2 BATH

TOTAL: 1,096 SQ. FT.

INTERIOR: 959 SQ. FT.

LANAI: 137 SQ. FT.

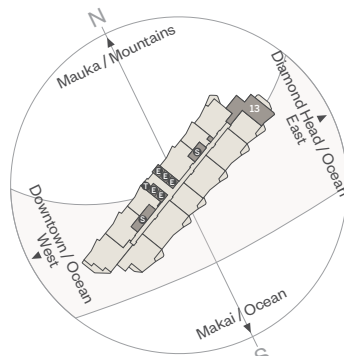

ālia

888 ALA MOANA

1450 Ala Moana Blvd. Suite 3860
Honolulu, HI 96814
live@alia888alamoana.com
alia888alamoana.com
808.466.1890

Exclusive Project Broker:
Heyer & Associates, LLC. RB-17416
Courtesy to qualifying brokers;
see project broker for details

DISCLAIMER: Alia ("Project") is a proposed condominium project that does not yet exist, and the development concepts therefor continue to evolve and are subject to change without notice. All figures, facts, information, and prices are approximate and may change at any time. All renderings and other information depicted are illustrative only and are provided to assist the purchaser in visualizing the Project, and may not be accurately depicted, and are subject to change at any time. Visual depictions of the Project are artist's renderings and should not be relied upon in deciding to purchase a unit, and the developer makes no guarantee, representation, or warranty whatsoever that the Project and units depicted will ultimately appear as shown. The developer does not own or control the land outside of the Project and does not guarantee the current or future use thereof. To the extent permitted by law, the developer disclaims all liability that may arise out of errors or omissions in the content of this ad, including claims for actual or consequential damages. This is not intended to be an offering or solicitation of sale in any jurisdiction where the Project is not registered in accordance with applicable law or where such offering or solicitation would otherwise be prohibited by law. Renderings by Steelblue. 🏠

WARNING: THE CALIFORNIA DEPARTMENT OF REAL ESTATE HAS NOT INSPECTED, EXAMINED, OR QUALIFIED THIS OFFERING.



WARNING: THE CALIFORNIA DEPARTMENT OF REAL ESTATE HAS NOT INSPECTED, EXAMINED, OR QUALIFIED THIS OFFERING.



Residence 00A / 01B

LEVELS 35 & 37

3 BEDROOM/3.5 BATH

TOTAL: 2,783 SQ. FT.
 INTERIOR: 2,470 SQ. FT.
 LANAI A: 186 SQ. FT.
 LANAI B: 69 SQ. FT.
 LANAI C: 58 SQ. FT.

Not To Scale

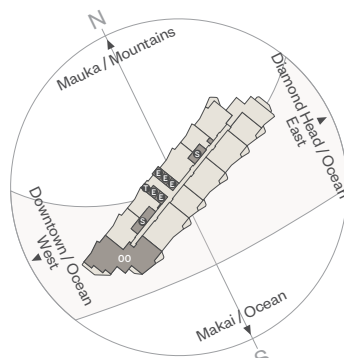

ālia

888 ALA MOANA

1450 Ala Moana Blvd. Suite 3860
 Honolulu, HI 96814
 live@alia888alamoana.com
 alia888alamoana.com
 808.466.1890

Exclusive Project Broker:
 Heyer & Associates, LLC. RB-17416
 Courtesy to qualifying brokers;
 see project broker for details

DISCLAIMER: Alia ("Project") is a proposed condominium project that does not yet exist, and the development concepts therefor continue to evolve and are subject to change without notice. All figures, facts, information, and prices are approximate and may change at any time. All renderings and other information depicted are illustrative only and are provided to assist the purchaser in visualizing the Project, and may not be accurately depicted, and are subject to change at any time. Visual depictions of the Project are artist's renderings and should not be relied upon in deciding to purchase a unit, and the developer makes no guarantee, representation, or warranty whatsoever that the Project and units depicted will ultimately appear as shown. The developer does not own or control the land outside of the Project and does not guarantee the current or future use thereof. To the extent permitted by law, the developer disclaims all liability that may arise out of errors or omissions in the content of this ad, including claims for actual or consequential damages. This is not intended to be an offering or solicitation of sale in any jurisdiction where the Project is not registered in accordance with applicable law or where such offering or solicitation would otherwise be prohibited by law. Renderings by Steelblue. 🏠

WARNING: THE CALIFORNIA DEPARTMENT OF REAL ESTATE HAS NOT INSPECTED, EXAMINED, OR QUALIFIED THIS OFFERING.

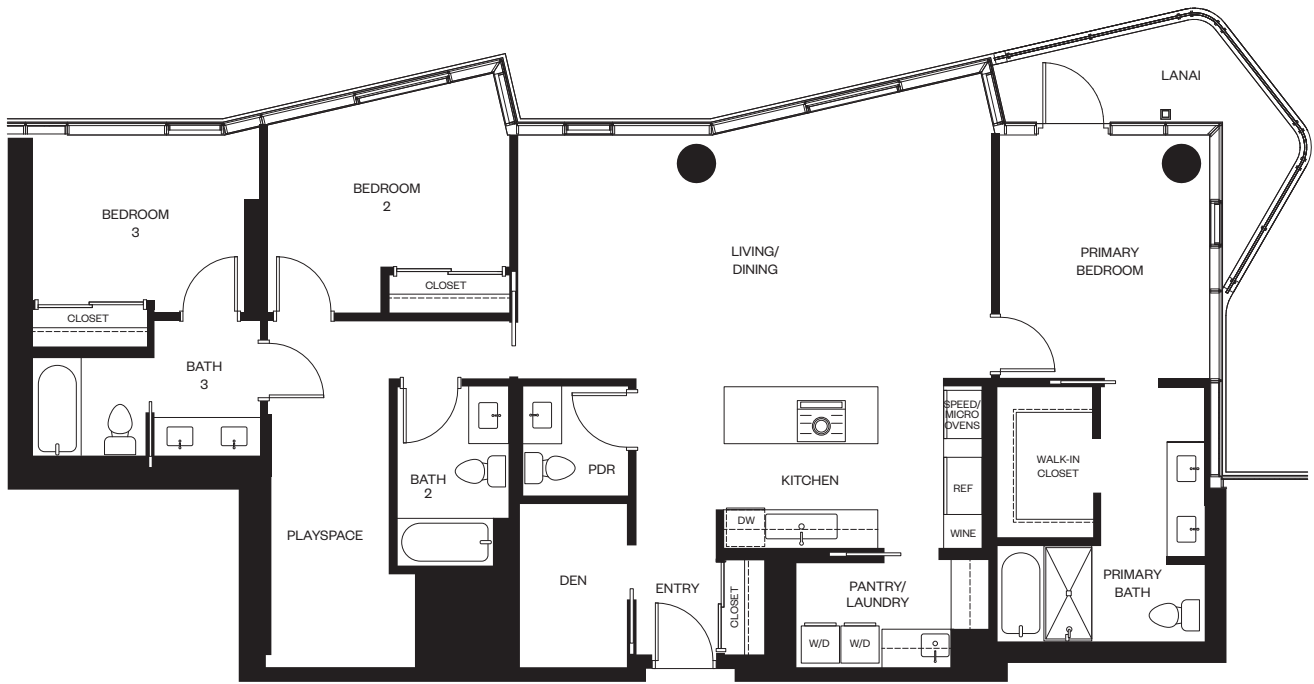

Residence 10 / 12

LEVELS 7 - 23

3 BEDROOM / 3.5 BATH + DEN

TOTAL: 1,670 SQ. FT.

INTERIOR: 1,581 SQ. FT.

LANAI: 89 SQ. FT.

Not To Scale

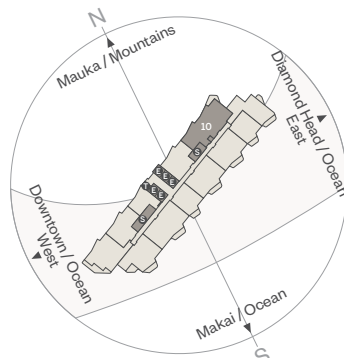

ālia

888 ALA MOANA

1450 Ala Moana Blvd. Suite 3860
Honolulu, HI 96814
live@alia888alamoana.com
alia888alamoana.com
808.466.1890

Exclusive Project Broker:
Heyer & Associates, LLC. RB-17416
Courtesy to qualifying brokers;
see project broker for details

DISCLAIMER: Alia ("Project") is a proposed condominium project that does not yet exist, and the development concepts therefor continue to evolve and are subject to change without notice. All figures, facts, information, and prices are approximate and may change at any time. All renderings and other information depicted are illustrative only and are provided to assist the purchaser in visualizing the Project, and may not be accurately depicted, and are subject to change at any time. Visual depictions of the Project are artist's renderings and should not be relied upon in deciding to purchase a unit, and the developer makes no guarantee, representation, or warranty whatsoever that the Project and units depicted will ultimately appear as shown. The developer does not own or control the land outside of the Project and does not guarantee the current or future use thereof. To the extent permitted by law, the developer disclaims all liability that may arise out of errors or omissions in the content of this ad, including claims for actual or consequential damages. This is not intended to be an offering or solicitation of sale in any jurisdiction where the Project is not registered in accordance with applicable law or where such offering or solicitation would otherwise be prohibited by law. Renderings by Steelblue. 🏠

WARNING: THE CALIFORNIA DEPARTMENT OF REAL ESTATE HAS NOT INSPECTED, EXAMINED, OR QUALIFIED THIS OFFERING.

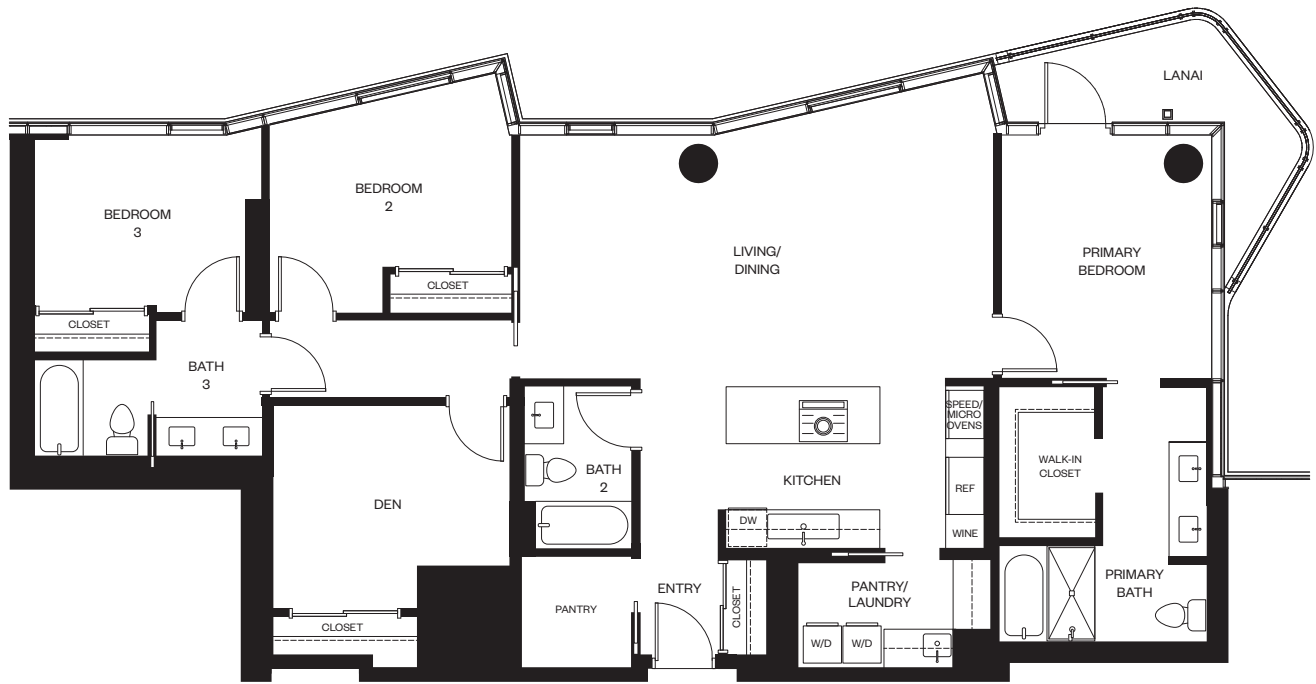

Residence 10A / 12A

LEVEL 39

3 BEDROOM / 3 BATH + DEN

TOTAL: 1,670 SQ. FT.

INTERIOR: 1,581 SQ. FT.

LANAI: 89 SQ. FT.

Not To Scale

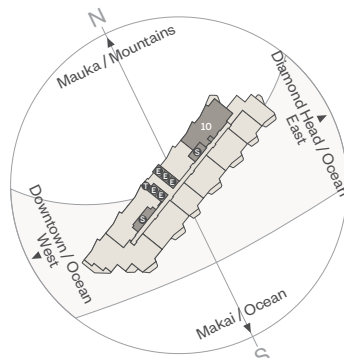

ālia

888 ALA MOANA

1450 Ala Moana Blvd. Suite 3860
Honolulu, HI 96814
live@alia888alamoana.com
alia888alamoana.com
808.466.1890

Exclusive Project Broker:
Heyer & Associates, LLC. RB-17416
Courtesy to qualifying brokers;
see project broker for details

DISCLAIMER: Alia ("Project") is a proposed condominium project that does not yet exist, and the development concepts therefor continue to evolve and are subject to change without notice. All figures, facts, information, and prices are approximate and may change at any time. All renderings and other information depicted are illustrative only and are provided to assist the purchaser in visualizing the Project, and may not be accurately depicted, and are subject to change at any time. Visual depictions of the Project are artist's renderings and should not be relied upon in deciding to purchase a unit, and the developer makes no guarantee, representation, or warranty whatsoever that the Project and units depicted will ultimately appear as shown. The developer does not own or control the land outside of the Project and does not guarantee the current or future use thereof. To the extent permitted by law, the developer disclaims all liability that may arise out of errors or omissions in the content of this ad, including claims for actual or consequential damages. This is not intended to be an offering or solicitation of sale in any jurisdiction where the Project is not registered in accordance with applicable law or where such offering or solicitation would otherwise be prohibited by law. Renderings by Steelblue. 🏠

WARNING: THE CALIFORNIA DEPARTMENT OF REAL ESTATE HAS NOT INSPECTED, EXAMINED, OR QUALIFIED THIS OFFERING.

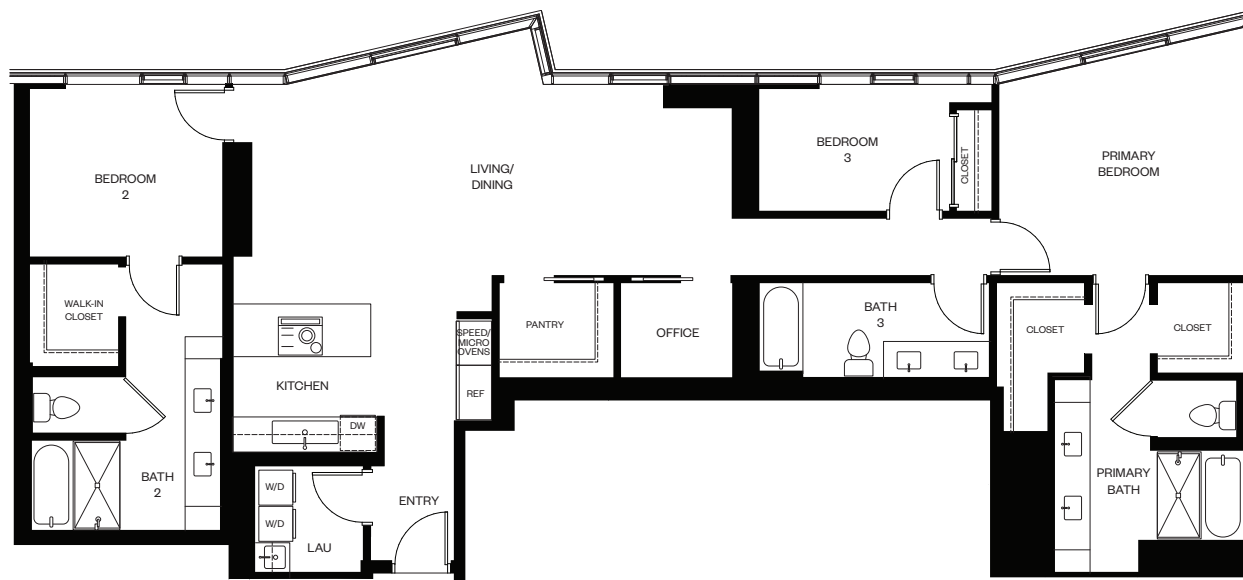

Residence 02A / 06

LEVEL 39

3 BEDROOM / 3 BATH

TOTAL: 1,557 SQ. FT.

Not To Scale

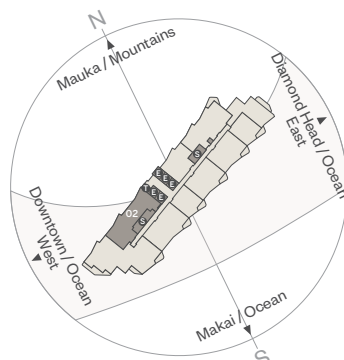

ālia

888 ALA MOANA

1450 Ala Moana Blvd. Suite 3860
Honolulu, HI 96814
live@alia888alamoana.com
alia888alamoana.com
808.466.1890

Exclusive Project Broker:
Heyer & Associates, LLC. RB-17416
Courtesy to qualifying brokers;
see project broker for details

DISCLAIMER: Alia ("Project") is a proposed condominium project that does not yet exist, and the development concepts therefor continue to evolve and are subject to change without notice. All figures, facts, information, and prices are approximate and may change at any time. All renderings and other information depicted are illustrative only and are provided to assist the purchaser in visualizing the Project, and may not be accurately depicted, and are subject to change at any time. Visual depictions of the Project are artist's renderings and should not be relied upon in deciding to purchase a unit, and the developer makes no guarantee, representation, or warranty whatsoever that the Project and units depicted will ultimately appear as shown. The developer does not own or control the land outside of the Project and does not guarantee the current or future use thereof. To the extent permitted by law, the developer disclaims all liability that may arise out of errors or omissions in the content of this ad, including claims for actual or consequential damages. This is not intended to be an offering or solicitation of sale in any jurisdiction where the Project is not registered in accordance with applicable law or where such offering or solicitation would otherwise be prohibited by law. Renderings by Steelblue. 🏠

WARNING: THE CALIFORNIA DEPARTMENT OF REAL ESTATE HAS NOT INSPECTED, EXAMINED, OR QUALIFIED THIS OFFERING.

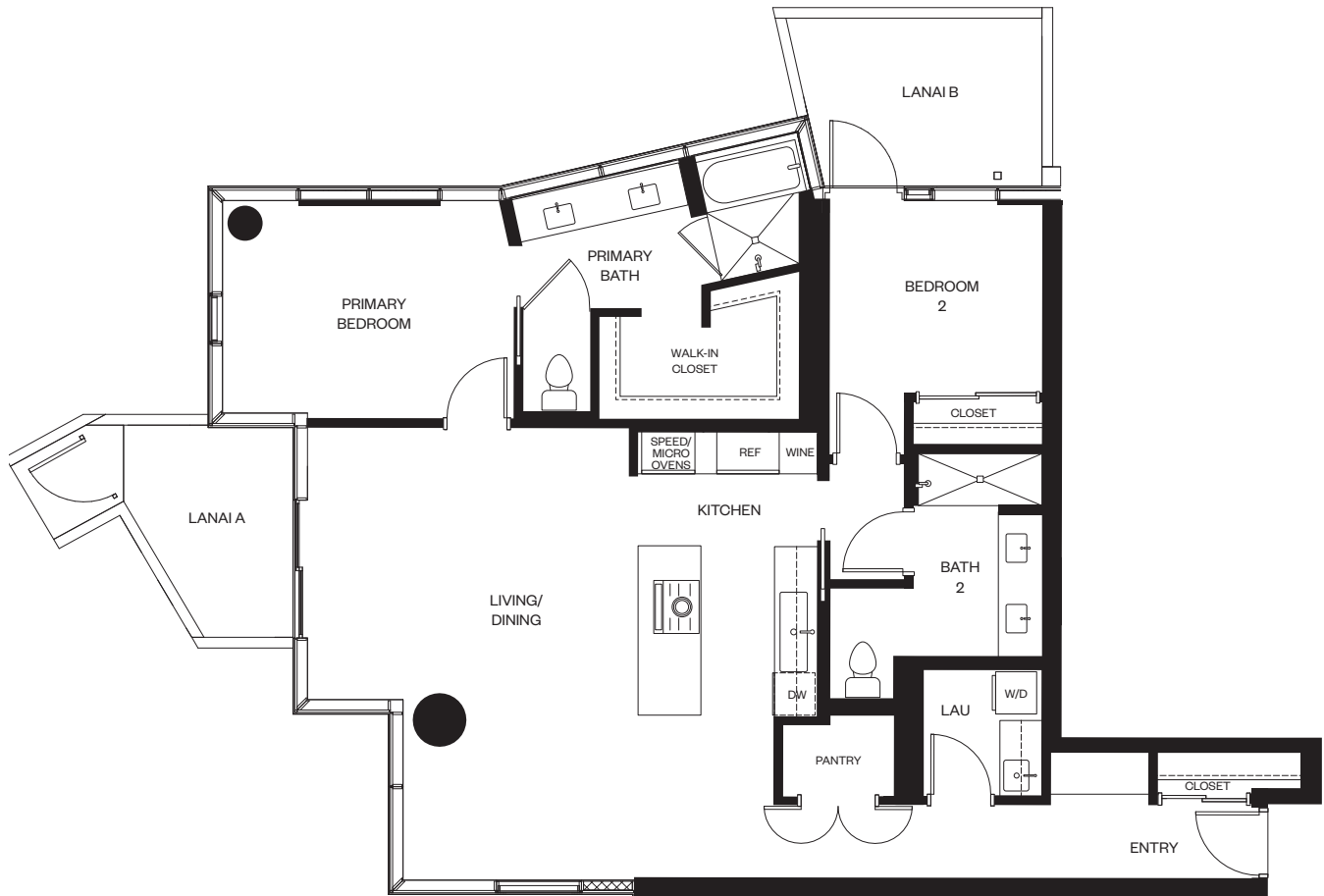

Residence 00C

LEVEL 6

2 BEDROOM / 2 BATH

TOTAL: 1,396 SQ. FT.
 INTERIOR: 1,235 SQ. FT.
 LANAI A: 72 SQ. FT.
 LANAI B: 89 SQ. FT.

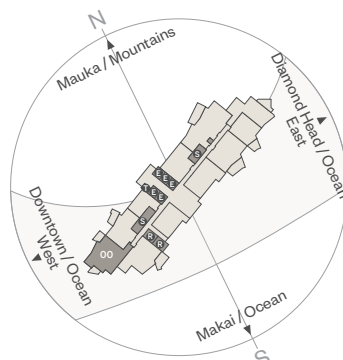

ālia

888 ALA MOANA

1450 Ala Moana Blvd. Suite 3860
 Honolulu, HI 96814
live@alia888alamoana.com
alia888alamoana.com
 808.466.1890

Exclusive Project Broker:
 Heyer & Associates, LLC. RB-17416
 Courtesy to qualifying brokers;
 see project broker for details

DISCLAIMER: Alia ("Project") is a proposed condominium project that does not yet exist, and the development concepts therefor continue to evolve and are subject to change without notice. All figures, facts, information, and prices are approximate and may change at any time. All renderings and other information depicted are illustrative only and are provided to assist the purchaser in visualizing the Project, and may not be accurately depicted, and are subject to change at any time. Visual depictions of the Project are artist's renderings and should not be relied upon in deciding to purchase a unit, and the developer makes no guarantee, representation, or warranty whatsoever that the Project and units depicted will ultimately appear as shown. The developer does not own or control the land outside of the Project and does not guarantee the current or future use thereof. To the extent permitted by law, the developer disclaims all liability that may arise out of errors or omissions in the content of this ad, including claims for actual or consequential damages. This is not intended to be an offering or solicitation of sale in any jurisdiction where the Project is not registered in accordance with applicable law or where such offering or solicitation would otherwise be prohibited by law. Renderings by Steelblue. 🏠

WARNING: THE CALIFORNIA DEPARTMENT OF REAL ESTATE HAS NOT INSPECTED, EXAMINED, OR QUALIFIED THIS OFFERING.



Residence 01C

LEVEL 6

2 BEDROOM / 2.5 BATH

TOTAL: 1,327 SQ. FT.

INTERIOR: 1,148 SQ. FT.

LANAI: 179 SQ. FT.

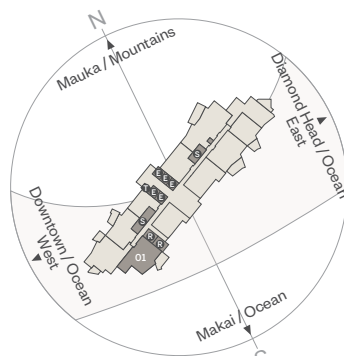

alia

888 ALA MOANA

1450 Ala Moana Blvd. Suite 3860
Honolulu, HI 96814
live@alia888alamoana.com
alia888alamoana.com
808.466.1890

Exclusive Project Broker:
Heyer & Associates, LLC. RB-17416
Courtesy to qualifying brokers;
see project broker for details

DISCLAIMER: Alia ("Project") is a proposed condominium project that does not yet exist, and the development concepts therefor continue to evolve and are subject to change without notice. All figures, facts, information, and prices are approximate and may change at any time. All renderings and other information depicted are illustrative only and are provided to assist the purchaser in visualizing the Project, and may not be accurately depicted, and are subject to change at any time. Visual depictions of the Project are artist's renderings and should not be relied upon in deciding to purchase a unit, and the developer makes no guarantee, representation, or warranty whatsoever that the Project and units depicted will ultimately appear as shown. The developer does not own or control the land outside of the Project and does not guarantee the current or future use thereof. To the extent permitted by law, the developer disclaims all liability that may arise out of errors or omissions in the content of this ad, including claims for actual or consequential damages. This is not intended to be an offering or solicitation of sale in any jurisdiction where the Project is not registered in accordance with applicable law or where such offering or solicitation would otherwise be prohibited by law. Renderings by Steelblue. 🏠

WARNING: THE CALIFORNIA DEPARTMENT OF REAL ESTATE HAS NOT INSPECTED, EXAMINED, OR QUALIFIED THIS OFFERING.



Residence 02C

LEVEL 6

2 BEDROOM / 2 BATH

TOTAL: 1,065 SQ. FT.
INTERIOR: 931 SQ. FT.
LANAI: 134 SQ. FT.

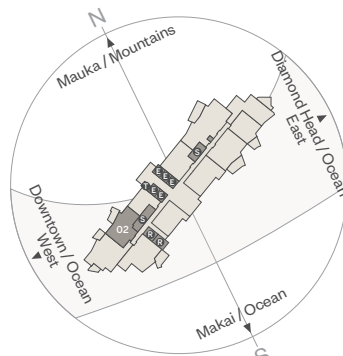

ālia

888 ALA MOANA

1450 Ala Moana Blvd. Suite 3860
Honolulu, HI 96814
live@alia888alamoana.com
alia888alamoana.com
808.466.1890

Exclusive Project Broker:
Heyer & Associates, LLC. RB-17416
Courtesy to qualifying brokers;
see project broker for details

DISCLAIMER: Alia ("Project") is a proposed condominium project that does not yet exist, and the development concepts therefor continue to evolve and are subject to change without notice. All figures, facts, information, and prices are approximate and may change at any time. All renderings and other information depicted are illustrative only and are provided to assist the purchaser in visualizing the Project, and may not be accurately depicted, and are subject to change at any time. Visual depictions of the Project are artist's renderings and should not be relied upon in deciding to purchase a unit, and the developer makes no guarantee, representation, or warranty whatsoever that the Project and units depicted will ultimately appear as shown. The developer does not own or control the land outside of the Project and does not guarantee the current or future use thereof. To the extent permitted by law, the developer disclaims all liability that may arise out of errors or omissions in the content of this ad, including claims for actual or consequential damages. This is not intended to be an offering or solicitation of sale in any jurisdiction where the Project is not registered in accordance with applicable law or where such offering or solicitation would otherwise be prohibited by law. Renderings by Steelblue. 🏠

WARNING: THE CALIFORNIA DEPARTMENT OF REAL ESTATE HAS NOT INSPECTED, EXAMINED, OR QUALIFIED THIS OFFERING.

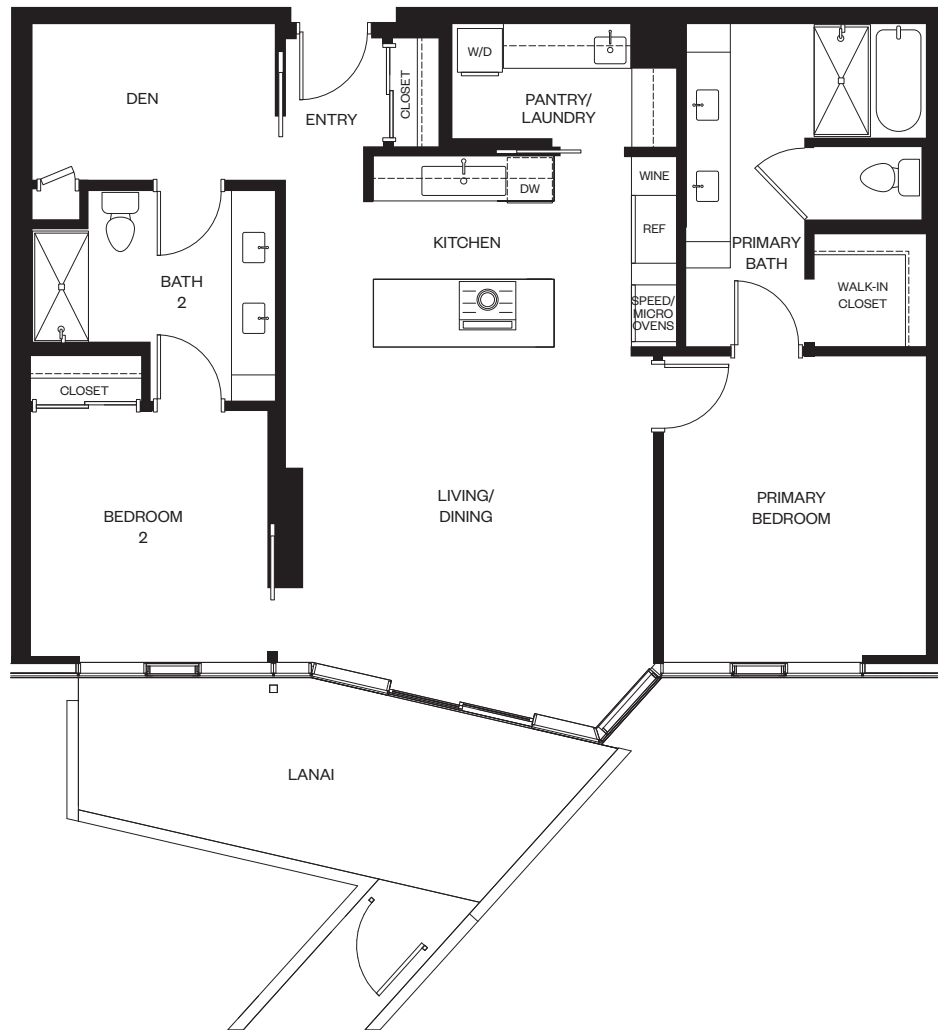

Residence 09C

LEVEL 6

2 BEDROOM / 2 BATH + DEN

TOTAL: 1,314 SQ. FT.

INTERIOR: 1,147 SQ. FT.

LANAI: 167 SQ. FT.

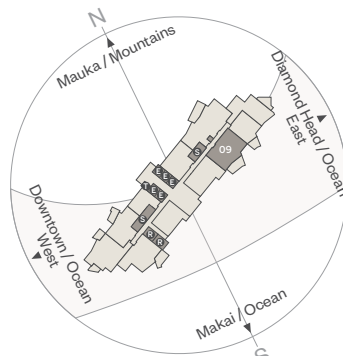

alia

888 ALA MOANA

1450 Ala Moana Blvd. Suite 3860
Honolulu, HI 96814
live@alia888alamoana.com
alia888alamoana.com
808.466.1890

Exclusive Project Broker:
Heyer & Associates, LLC. RB-17416
Courtesy to qualifying brokers;
see project broker for details

DISCLAIMER: Alia ("Project") is a proposed condominium project that does not yet exist, and the development concepts therefor continue to evolve and are subject to change without notice. All figures, facts, information, and prices are approximate and may change at any time. All renderings and other information depicted are illustrative only and are provided to assist the purchaser in visualizing the Project, and may not be accurately depicted, and are subject to change at any time. Visual depictions of the Project are artist's renderings and should not be relied upon in deciding to purchase a unit, and the developer makes no guarantee, representation, or warranty whatsoever that the Project and units depicted will ultimately appear as shown. The developer does not own or control the land outside of the Project and does not guarantee the current or future use thereof. To the extent permitted by law, the developer disclaims all liability that may arise out of errors or omissions in the content of this ad, including claims for actual or consequential damages. This is not intended to be an offering or solicitation of sale in any jurisdiction where the Project is not registered in accordance with applicable law or where such offering or solicitation would otherwise be prohibited by law. Renderings by Steelblue. 🏠

WARNING: THE CALIFORNIA DEPARTMENT OF REAL ESTATE HAS NOT INSPECTED, EXAMINED, OR QUALIFIED THIS OFFERING.



Residence 10C/12C

LEVEL 6

3 BEDROOM / 2.5 BATH + DEN

TOTAL: 1,816 SQ. FT.

INTERIOR: 1,581 SQ. FT.

LANAI: 235 SQ. FT.

Not To Scale

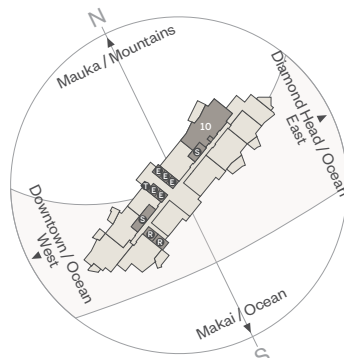

ālia

888 ALA MOANA

1450 Ala Moana Blvd. Suite 3860
Honolulu, HI 96814
live@alia888alamoana.com
alia888alamoana.com
808.466.1890

Exclusive Project Broker:
Heyer & Associates, LLC. RB-17416
Courtesy to qualifying brokers;
see project broker for details

DISCLAIMER: Alia ("Project") is a proposed condominium project that does not yet exist, and the development concepts therefor continue to evolve and are subject to change without notice. All figures, facts, information, and prices are approximate and may change at any time. All renderings and other information depicted are illustrative only and are provided to assist the purchaser in visualizing the Project, and may not be accurately depicted, and are subject to change at any time. Visual depictions of the Project are artist's renderings and should not be relied upon in deciding to purchase a unit, and the developer makes no guarantee, representation, or warranty whatsoever that the Project and units depicted will ultimately appear as shown. The developer does not own or control the land outside of the Project and does not guarantee the current or future use thereof. To the extent permitted by law, the developer disclaims all liability that may arise out of errors or omissions in the content of this ad, including claims for actual or consequential damages. This is not intended to be an offering or solicitation of sale in any jurisdiction where the Project is not registered in accordance with applicable law or where such offering or solicitation would otherwise be prohibited by law. Renderings by Steelblue. 🏠

WARNING: THE CALIFORNIA DEPARTMENT OF REAL ESTATE HAS NOT INSPECTED, EXAMINED, OR QUALIFIED THIS OFFERING.

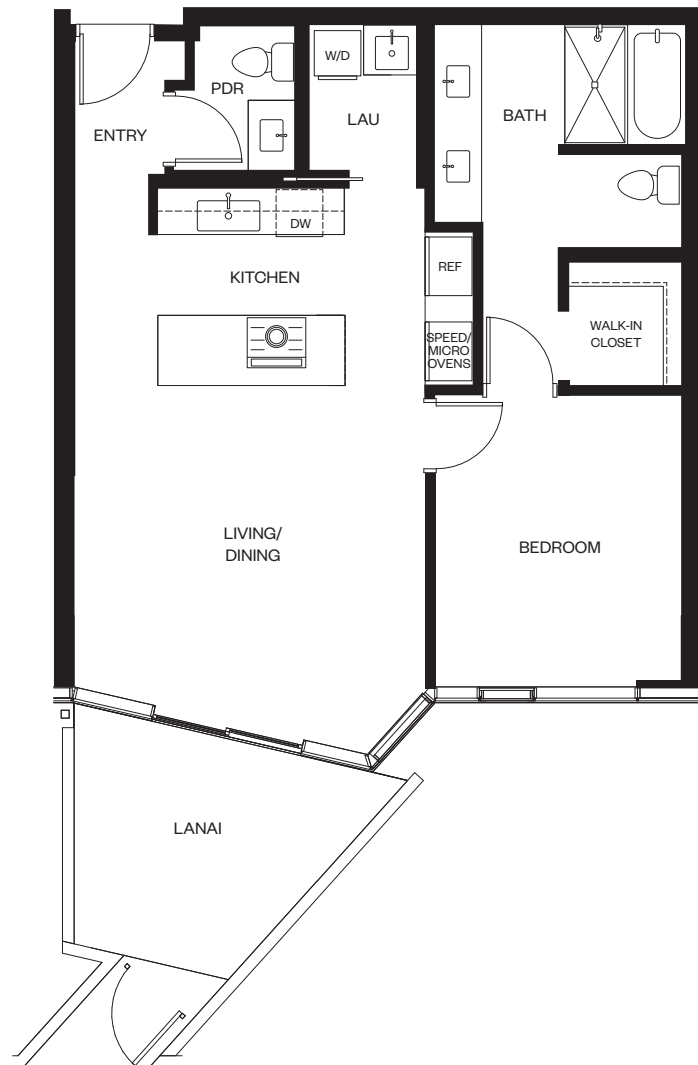

Residence 11C

LEVEL 6

1 BEDROOM / 1.5 BATH

TOTAL: 877 SQ. FT.

INTERIOR: 764 SQ. FT.

LANAI: 113 SQ. FT.

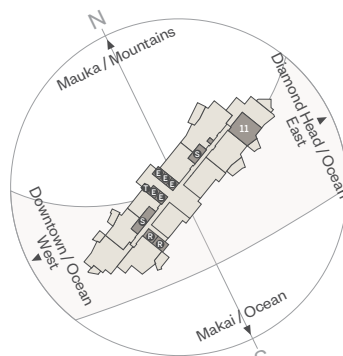

ālia

888 ALA MOANA

1450 Ala Moana Blvd. Suite 3860
Honolulu, HI 96814
live@alia888alamoana.com
alia888alamoana.com
808.466.1890

Exclusive Project Broker:
Heyer & Associates, LLC. RB-17416
Courtesy to qualifying brokers;
see project broker for details

DISCLAIMER: Alia ("Project") is a proposed condominium project that does not yet exist, and the development concepts therefor continue to evolve and are subject to change without notice. All figures, facts, information, and prices are approximate and may change at any time. All renderings and other information depicted are illustrative only and are provided to assist the purchaser in visualizing the Project, and may not be accurately depicted, and are subject to change at any time. Visual depictions of the Project are artist's renderings and should not be relied upon in deciding to purchase a unit, and the developer makes no guarantee, representation, or warranty whatsoever that the Project and units depicted will ultimately appear as shown. The developer does not own or control the land outside of the Project and does not guarantee the current or future use thereof. To the extent permitted by law, the developer disclaims all liability that may arise out of errors or omissions in the content of this ad, including claims for actual or consequential damages. This is not intended to be an offering or solicitation of sale in any jurisdiction where the Project is not registered in accordance with applicable law or where such offering or solicitation would otherwise be prohibited by law. Renderings by Steelblue. 🏠

WARNING: THE CALIFORNIA DEPARTMENT OF REAL ESTATE HAS NOT INSPECTED, EXAMINED, OR QUALIFIED THIS OFFERING.



Residence 13C

LEVEL 6

2 BEDROOM / 2 BATH

TOTAL: 1,094 SQ. FT.

INTERIOR: 959 SQ. FT.

LANAI: 135 SQ. FT.

Not To Scale

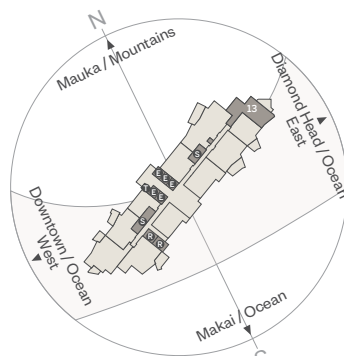

ālia

888 ALA MOANA

1450 Ala Moana Blvd. Suite 3860
Honolulu, HI 96814
live@alia888alamoana.com
alia888alamoana.com
808.466.1890

Exclusive Project Broker:
Heyer & Associates, LLC. RB-17416
Courtesy to qualifying brokers;
see project broker for details

DISCLAIMER: Alia ("Project") is a proposed condominium project that does not yet exist, and the development concepts therefor continue to evolve and are subject to change without notice. All figures, facts, information, and prices are approximate and may change at any time. All renderings and other information depicted are illustrative only and are provided to assist the purchaser in visualizing the Project, and may not be accurately depicted, and are subject to change at any time. Visual depictions of the Project are artist's renderings and should not be relied upon in deciding to purchase a unit, and the developer makes no guarantee, representation, or warranty whatsoever that the Project and units depicted will ultimately appear as shown. The developer does not own or control the land outside of the Project and does not guarantee the current or future use thereof. To the extent permitted by law, the developer disclaims all liability that may arise out of errors or omissions in the content of this ad, including claims for actual or consequential damages. This is not intended to be an offering or solicitation of sale in any jurisdiction where the Project is not registered in accordance with applicable law or where such offering or solicitation would otherwise be prohibited by law. Renderings by Steelblue. 🏠

WARNING: THE CALIFORNIA DEPARTMENT OF REAL ESTATE HAS NOT INSPECTED, EXAMINED, OR QUALIFIED THIS OFFERING.